NOT TO BE REMOVED FROM THE ROOM

ROYAL DUBLIN SOCIETY 30 JUN 1923

SPECIAL EXTRA

The Irish Times.

PRICE TWOPENCE. DUBLIN, SATURDAY, JUNE 30, 1923. VOL. LXV. NO. 20,660.

MEN.

any attention devoted to ilish RVICE that makes shopping a uccess of this New Store is a from the unwashed wool, cult branch of Tailoring. It, gained in these individual preference to all others. It is without doubt the mos irst charge upon the busines elop and grow strong. The this its immediate success i

There is more in business ied, is trying, and will go confidence of the buying ns and will succeed.

sers and "Plus Four" ans.

15s., £6 6s., £6 15s., st 15 models and nearly no matter what body

3s., £3 15s., £4 4s., nd perfectly modelled.

owed on providing jus ible. The House ows the smartest wares, it.

on Street.

UNTRY CONTINUED. LET AND WANTED.

ome Country Home, where attendant, will be pleased to receive boarding, and pon rail and charges. Fishing ot far distant. Apply Mrs. ot July and August. Terms Hollow. 25 F

Furnished Bedroom and Sitt ensity; hot bath, attendance Brag, Brag. 27 F

Furnished Bedroom and ronetic, electric light; select ed; use of bath. Address, 28 F

Furnished Bedroom and bath; select locality; terms Address "Z," Irish Times. 28 F

pier piece, complete with ers. Address "A 3," Irish 28 F

ge of sittingroom, study bedroom; board or residence required. 25 F

Sittingroom and Bed for ; Board if required. Apply Hall, Churchtown. 27 F

square, Monkstown, ; garage. 25 F

two bedrooms, sittingroom, bed—R 1089, this office.

comfortable Apartments ttingroom, extra moderate.

large Bedroom and sitt ; terms moderate. 28 F

Bed Sitting-room for Lot, August? R 6112—R 1130. 27 F

—Comfortable Furnished 21, Irish Times Branch

Room, attendance, H 1114, this office. 28 B

Bedroom, use of bath, ; 3 months. 28 F

Flat, sittingroom, bed ; 3 rooms, kitchen and scullery; modern conveniences; 28 B

nce Drawingroom, good ; terms reasonable; also ge large Front Room, use ; terms moderate. Apply ance Office, Kingstown. 28 F

Foxrock—3 Unfurnished Flat, 4 rooms, and bath, ; rent £36 per annum.— 28 F

Flat, 3 rooms, kitchen ; 3 months. Apply Irish Times Branch Office, 27 F

Flat, sittingroom, bed ; Furnished or Unfurnished. 28 B

ance Sittingroom, select ; terms moderate and ; large Front Room, use ; terms moderate. Apply ance Office, Kingstown. 28 F

Foxrock—3 Unfurnished Flat, 4 rooms, and bath, ; rent £36 per annum.— 28 F

Foxrock—Unfurnished Flat, Sittingroom, bed and ; rent £30 per annum.— 27 C

Unfurnished Bedroom, use of Bathroom, ; terms, part of Bath, ; convenience.—Knox, Leixlip. 27 F

Sittingroom, use of ; attendance, every con House, Malahide. 27 F

Sittingroom, use of ; 27 A

AND, WALES, MAN.

ne, with or without ; golf—Rosapene, 21 ; phone, stay at Kinsale; 4—7 Aubrey street, 8 21

RDING HOUSES, 21.

EOUS.

Ladies' Invited ; Accommodation; Lower Camden street, 26 F

for authors and Holyrood, Templeogue. 3 26

earing—Poultry-keepers Thomas." On sale 26 F

ent

EPERS THE

y imes

DAY. NCE.

TIMES Home and Foreign. ..... 15 0 ..... 6 6 ..... 3 3 6057.

ISH TIMES," printed and sister), in the y of Dublin. 1923.

Births, Marriages, and Deaths (which in all cases must be authenticated), 3 lines, 20 words, 2/6; each additional line of 7 words, 8d.

Irish Times 'Phone Numbers—Dublin 5036 and 8037; Belfast—1787; London—Central 4350. Belfast Office—108 Royal Avenue; London Office—39 Fleet Street.

ROLL OF HONOUR.
1914-1918.

IN MEMORIAM.

CAFFREY—In loving memory of Charles Caffrey, Captain in the Army Service Corps, killed in an accident at Woolwich, July 1st, 1916. R.I.P.

EBBS—In proud and loving memory of our dear son, Corporal George E. Ebbs, Machine Gun Corps, reported missing, believed killed, 1st July, 1916, Thiepval. "Till the day break and the shadows flee away."

BIRTHS.

BLADEN—June 25, 1923, at Barlaston, Stoke-on-Trent, to Mr. and Mrs. W. N. Bladen, a son.

DAVEY—June 21, 1923, at 89 Lower Baggot st., Dublin, the wife of Dr. E. P. Carey, Killarney, a son.

MCKEEVER—June 27, 1923, at Charleville, Tinduff rd., the wife of M. A. McKeever, B.A., M.B., B.Ch., of a son.

MARTIN—June 25, 1923, at 59 Hollybank av., Clonskeagh, Dublin, to Violet, wife of W. Bruce Martin, a daughter.

MORGAN—June 26, 1923, at Ardsolius, Bray, to Mr. and Mrs. J. L. Morgan, a son.

WEYMAN—June 23, 1923, at Woodhouse Eaves, Leicestershire, the wife of Major A. Weyman, Leicestershire Regiment, a daughter.

MARRIAGES.

BINYON and SWAN—June 11, 1923, at Howth Parish Church, Co. Dublin, by the Rev. John Powell, Rector of the Parish, Douglas Harlock, eldest son of Charles H. Binyon, of Wakefield, Yorkshire, to Alice Ethel, daughter of the late William Swan, of Dublin.

CULLINAN and ROBERTSON—June 21, 1923, at St. Anthony's Church, Walker-on-Tyne, by the Rev. Fr. Power, C.C., Archibald, youngest son of the late Thomas Cullinan, of Ralph and Mrs. Cullinan, 3 Derg-fon, Ltd., 35 Dawson st., Dublin, to Mary, daughter of A. G. Robertson, Dumfries, and Dublin.

DEAN and JOHNSTON—June 9, 1923, at Holy Trinity Church, Hounslow, by Rev. W. Chilcomb, Walter Percy Dean, only son of Mr. and Mrs. Dean, 'Emgrath,' The Drive, Ilford, to Alice Eileen, eldest daughter of James Johnston, Chemist, Monasterevan, Ireland.

DEEGAN and O'CALLAGHAN—June 20, 1923, at Rathmines Catholic Church, Mullins, D.D., P.P., V.G., with Nuptial Mass, by Rev. D. O'Rourke, P.P., Martin, youngest son of the late James Deegan, of Ballyboy, Newcastle West, to Annie (Nan), fourth daughter of the late Thomas O'Callaghan and Mrs. O'Callaghan, Rathgar, to Ellery.

HUNT and MCRAE—June 21, 1923, at the Methodist Church, Lower Abbey st., by the Rev. Robert Crook, D.D., son of Mr. and Mrs. Thomas B. H. Hunt, Beechvies, Glasnevin, to Grace Isobel, eldest daughter of Mr. and Mrs. W. C. McRae, 27 Botanic av., Glasnevin.

KINLEN and DODD—June 20, 1923, at St. Andrew's Westland Row Church, Dublin, by the Rev. J. Fleming, C.C., Louis P., eldest son of the late P. J. Kinlen, J.P., Airfield House, Rathgar, to Eileen, elder daughter of the late Dr. W. S. Dodd, Ballymore-Eustace, Co. Kildare, and Mrs. Dodd, 103 Lower Baggot st., Dublin.

MARTIN and STOREY—June 27, 1923, at Greystones Parish Church, by the Rev. T. Stack, Jameson, Lieut.-Colonel Thomas, eldest son of William Martin, Arkdendrisk, Wexford, to Marguerite Lu Metain, fourth daughter of Frederick Storey, Monastervenin.

DEATHS.

ANNOUNCEMENTS received late for insertion in this Column will be found on Page 6.

BRETHERTON—June 29, 1923, at Harold's Cross, Dublin, Michael Josephine, daughter of the late Peter Brotherton, Dunham, Lancashire, R.I.P.

FARRELL—June 28, 1923, at his residence, 58 Prussia st., Michael Joseph, dearly beloved husband of Annie Farrell. Deeply regretted. R.I.P. Funeral leaves for Glasnevin, To-day (Saturday), 10 o'clock a.m. to Deansgrange.

FOGARTY—June 26, 1923, at Jersey, William Fogarty, of Ariane House, Ariane. Funeral (private) from Fairview Church after Requiem Mass, 10 o'clock, Monday, July 2nd, for Glasnevin.

GIBSON—June 28, 1923, at Colwyn Bay, the Right Hon. John George Gibson, P.C. (formerly a Judge of H.M. High Court of Justice, Ireland), in his 78th year.

HASKINS—June 26, 1923, at her residence, 105 Lower Baggot st., Emily Haskins, widow of the late William Haskins. Funeral arrangements later.

HUNT—At 9 Mountjoy square, Dublin, John William, eldest son of the late William Hunt, Dernacong, Ballyhaunis. Remains leave Broadstone by 1.30 p.m. train this day (Saturday). Solemn Requiem Mass on Monday at 11 o'clock. Funeral immediately after. No flowers, by request.

LUMSDEN—June 24, 1923, Mary Kathleen (Mollie), eldest and dearly-loved daughter of the late Nicholas W. and Mrs. Lumsden, Lurgan Harbour, and formerly of "Houseland," Fethard, Co. Wexford.

MITCHELL—June 29, 1923, at her residence, Waldestown, Mullingar, Mary Anne, widow of the late William Mitchell, aged 87 years. Deeply regretted. Funeral from her late residence to-morrow (Sunday), July 1st, at 1.30 (new time), to All Saints' Church, Mullingar. After the service there the remains will be conveyed to Ballygibbon Cemetery for interment.

PARKER—June 28, 1923, at the Adelaide Hospital, George William Parker, 58 Kenilworth square, Rathgar, and 13 T.C.D. Deeply regretted. Funeral private. No flowers, by request.

PINKERTON—June 28, 1923, at her residence Swords, Co. Dublin, Catherine Pinkerton, aged 92, beloved wife of James Pinkerton. God's will be done. Funeral to Swords Church at 4 o'clock to-morrow (Sunday).

TURNER—June 29, 1923, at 8 Quinsborough rd., Bray, Junie, fourth daughter of the late Emily and Richard Turner. "Peace, perfect peace." Funeral private.

WHITESIDE—June 28, 1923, at Downra, Galloway, Maria, widow of the late Henry White, ud, aged 70 years. Funeral to-day (Saturday).

IMPORTANT.—As announcements for this column, if posted on Saturday, cannot reach this office in time for Monday's paper, they should be sent by telegram.

IN MEMORIAM.

MORRISON—In loving memory of David Reggs Morrison, who died 30th June, 1922. "The Lord is my Shepherd."

REYNOLDS—In sad and loving memory of Mary Jane Clara Reynolds, who died April 24th, 1923, at her residence, 65b Upper Beechwood av., Ranelagh, Dublin, second daughter of the late Hewetson Irgh, Dublin, second daughter of the late Hewetson Henry Reynolds, Esq., late of College, Ballyshannon, Co. Donegal, and widow of the late John Andrew Reynolds, Esq., Inspector-General of Hospitals, Indian Medical Service, late of Portnassan, Ballyshannon. Inserted by her loving sister, Annamaria Reynolds.

WALL—First Anniversary—In proud and undying memory of our dear son, Thomas F. Wall (Guards' Company, 1st Batt., Four Courts), who died at Richmond Hospital, July 1st, 1922 (from wounds received in defence of the Irish Republic). Mary, Queen of Mariyrs, pray for him. Masses offered for the repose of his soul in the Carmelite Church, Whitefriar st., St. Michan's, Halston st., and St. Nicholas of Myra, Francis st.

You have not died in vain, O Glorious Dead;
You have not died in vain, O Glorious Dead;
More fiercely burns the fire your lives have fed.

NICHOLS' 'Phone—276. 'Phone—276.
FUNERAL AND CARRIAGE ESTABLISHMENT.
Lombard street (Westland Row), Dublin. Reasonable and Every Requisite. Economy and Punctuality.

FUNERAL REQUISITES OF EVERY DESCRIPTION.
WALLER,
49 and 50 DENZILLE STREET
(Merrion square).
SALOON MOTOR HEARSE.
Private Mortuary.
'Phone—133. Wires—"Undertaker, Dublin."

MOTOR FUNERALS SUPPLIED.
MILLER & CO., BRAY.
MOTOR HEARSE. MOTOR AMBULANCE
Telegrams—Collier, Bray. 'Phone—7.

RAMSAY, | **WREATHS,**
'Phones: 1359, R.D. 491. Florists to H.M. the King. 50 NASSAU ST. | FLORAL DESIGNS. Telegrams Violets, Dublin Narcissi. Ballsbridge.

WATSON'S WREATHS. Telegrams—"Quickness, Dublin." Nurseries, Killiney. WATSON'S, 31 NASSAU ST.

SAY IT WITH FLOWERS.
M. & G. JAMESON,
FLORISTS.
21 NASSAU ST., DUBLIN.
'Phone 1267. Telegrams: Shamrock, Dublin.

WREATHS, BOUQUETS,
FRUIT, VEGETABLES AND FLOWERS.
GRAY'S, 19 WICKLOW STREET.
'Phone 4242

COALS.
COAL.
BEST DENWALL HOUSE COAL,
41/- per Ton net.
Half Ton 21/-, Quarter Ton, 10/9.
DUFF, 16 per Bag. Best DENWALL BLACK, 32/- per Ton delivered in City, free.
CASH ONLY. NO ACCOUNTS.
DENWALL COAL COMPANY, LTD., 48 DOLIER STREET, DUBLIN.

REDUCTION IN PRICES.
OUR CHARGES FOR DRY-CLEANING AND TAILOR-PRESSING
GENTLEMEN'S SUITS AND LADIES' COSTUMES, Etc., Etc.,
HAVE BEEN REDUCED.
PRESCOTT'S DYE WORKS.
Head Offices and Works, 29-34 TALBOT STREET, DUBLIN.
Telephone Nos. 571 and 2856. Telegrams: Dyer, Dublin.

MISCELLANEOUS.

£5 REWARD for Baptismal Certificate of PATRICK GALVIN, born in Parish of St. John's, in or near the town of Sligo, in 1794; living in Sligo 1826, and in Galway in 1836, was in the 51st Regiment. Also the Baptismal Certificate of MARY BRANNIN, born in Ireland 1905; and also the Marriage Certificate; supposed to have been married some time from 1915 to 1827; or a proportional reward for any of the Certificates. Write X.Y.Z., Box 2944, Willings, 30 King street, Covent Garden, W.C.2.

PRELIMINARY NOTICE.
REVD. GEORGE HENRY VAUGHAN, M.A. (Cantab), Deceased.
All persons having claims against the Revd. George Henry Vaughan, M.A. (Cantab), Deceased, late of 43 Wellington place, in the County of Dublin, are requested to furnish particulars of same to the undersigned Solicitors for the Executors.
WM. FINDLATER and CO., Chambers No. 53 Dame street, Dublin.

ROYAL ARMY MEDICAL CORPS MEMORIAL.
UNVEILING CEREMONY.
The Central Committee in London have placed in St. Patrick's Cathedral, Dublin, a replica of the Tablet erected in Westminster Abbey, and have arranged for an unveiling ceremony to take place at 4.45 p.m. on Wednesday, 4th July, 1923, in St. Patrick's Cathedral, Dublin. All friends and subscribers are invited to attend.

TO LET OR SELL,
BUSINESS PREMISES, 20ft. front, 125ft. deep, with good basement and rear entrance. Suit Wholesale Warehouse or Small Factory.
ROOTH and CO., 63 Middle Abbey street.

COMMODIOUS Freehold Premises, with extensive Ground Space; frontage 90 feet, depth 250 feet; recently situated; could be adapted for shipping and railway centres; clear possession. For further particulars apply R 991, this office.

MR. EDWIN M. LLOYD, Solicitor, has changed his Address to 116 ST. STEPHEN'S GREEN, W. (near College of Surgeons).

DUBLIN PROPERTY MARKET.
See our Auction Columns, Last Page,
BATTERSBY and CO., Auctioneers,
39 Westmoreland street, Dublin.

TWO NEWLY-ERECTED SHOPS, RATHMINES ROAD, next Kelso Laundry, to be Sold separately. Vacant possession. Auction July 12th.—BATTERSBY, Auctioneers.

SALE TUESDAY NEXT, 3rd JULY.
NOS. 4 and 5 ROYAL MARINE TERRACE, BRAY, overlooking the Esplanade; about 2½ acres of ground, pleasure ground, gardens, etc. No. 5 has been made a perfect residence regardless of cost. The grounds are well laid out and planted. Lease, 99-2 years. Possession to purchaser. Orders to View from Auctioneers.
ALSO £197 15s. per annum arising out of 1700a. 3r. 35p. in County Dublin, an investment for trust moneys.
JAMES H. NORTH and CO., Auctioneers, 110 GRAFTON STREET.

"TARILESS," the Tea for FLAVOUR. Packed in ¼, ½ and 1lb. Packets. Ask for it.

PARKES, LAWN MOWERS,
JOHN C., and Sons, Ltd. GARDEN HOSE,
DUBLIN. BARROWS.

MOIRA RESTAURANT, TRINITY STREET (COLLEGE GREEN). Two minutes from Trinity College, Dublin. Charcoal Grill.
P. NUGENT, Proprietor.

ELVERY and CO., LTD., LADIES' RAINPROOF COATS, NEWEST STYLES.
ELEPHANT HOUSE, DUBLIN, CORK & LONDON.

BROOKS, THOMAS, CO., LTD., DUBLIN. BUILDING MATERIALS.
THE GREAT EXTENT and Variety of Our Stock enables us to Suit and Please Every Customer.

DRINK 'CAPITAL' Tea when you're tired, but you'll never get tired of drinking 'CAPITAL' Tea."

TO RESIDENTS in BLACKROCK, GLENAGEARY, etc.—SPRING CLEANING with our Electric Vacuum Cleaner from 30/-. Only Address—6 GRAFTON STREET. 'Phone 3368.

ASK your Grocer for, and insist on getting, ANNE LYNCH'S TEA.

SEALE'S PERFECT FITTING SHIRTS. Introduced more than half a century. 99 GRAFTON STREET, DUBLIN.

MITCHELL'S, LUNCHEONS, 2/6; TEAS, 1/-.
103 GRAFTON STREET, Dublin, Opposite Provost's House. Wines, Ices, Confectionery, Chocolates, &c.

MALTKO for Breakfast and Supper. Still the best and most enjoyable alternative beverages. Ask your grocer for it, and do not take a substitute.

MARVEL DRY FEEDER for PIGS. Avoids waste—controls quantity each feed. KENNAN'S, FISHAMBLE STREET, DUBLIN.

HAY-MAKING KENNAN'S, FISHAMBLE ST., DUBLIN.

WATER SUPPLY KENNAN'S, MACHINES, FISHAMBLE ST., DUBLIN.

SHELLAC FINISH. RESIN FINISH. Enquiries invited by PHŒNIX PARK DISTILLERY, CHAPELIZOD, DUBLIN.

65 DAME STREET—For Sale, Extensive Business Premises, suit any business. Great Possession. With or without Stock.—JAMES ALLEN and SON, Auctioneers, 75 Mid. Abbey street. 'Phone 74.

TULLAMORE—The "Irish Times," the "Weekly Irish Times," and the "Irish Field" can be had immediately after the arrival of the trains from Mr. M. F. Gerry, Harbour street.

SAFETY Razor Blades resharpened, all makes, from 1/- doz., post extra.—Thompson, Cutler, Nassau street.

MONEY—The Highest Advances to be obtained in Dublin on Jewellery, Silver Plate, Furniture, and valuable Chattel Property of every description at the First Class Money Office, 65 MARLBOROUGH STREET. 85

THE OPPORTUNITIES OF YOUTH—Read the Students' Page of the "Weekly Irish Times." On Sale To-day. Price Twopence.

PRETTY WALL PAPERS.
All the best designs and newest Colourings. Patterns by post or from your Decorator.
DOCKRELL Limited, Dublin.

GARDEN TOOLS. LAWN MOWERS.
THOMAS HENSHAW and CO., LTD., 4-12 Christchurch place.

CARSON'S "VITROLITE."—The Paint for greenhouses and outside work.—Carson's, 22 Bachelor's Walk, Dublin.

INCOME TAX Recovered; Returns Filled; Super-Tax Statements Prepared.—J. T. WALLACE, Expert, 10 Nassau street, Dublin. 'Phone 1585.

INCOME TAX.—Claims. Super-Tax. Accounts.—H. BOURKE, late Surveyor of Taxes, 74 Grafton street, Dublin.

HARRINGTON'S Superfine OXIDE Paint, for Galvanised and all Iron Work. Made by special process, with best materials. Tough, Glossy, Lasting.
Manufacturers:
HARRINGTONS AND GOODLASS WALL, LTD., CORK.

INCOME TAX.
REPAYMENTS Obtained. Appeals Conducted. Returns Prepared.
HAYDEN and CO.,
Income Tax Experts
62 MIDDLE ABBEY STREET, DUBLIN.

GLASS of every description Insured.
CELTIC INSURANCE CO., LTD.,
3 College Green, Dublin.

THE THISTLE LUNCHEON AND TEA ROOMS,
DUN LAOGHAIRE
(From stop, Marine road).
EXCELLENT HOME-MADE CAKES, ETC.
OPEN ON SUNDAYS AT 3 O'CLOCK.

GENTLEMAN Graduate (Protestant) seeks post in September as Resident Tutor. Musical. Apply 742, Irish Times Branch Office, Cork.

NEW RENT ACT EXPLAINED FOR LANDLORDS AND TENANTS.
By PATRICK G. KAVANAGH, B.L.
Price 1/-, Post Free 1/2.
Owing to Large Circulation of prior Editions Early Application is requested.
THE DUBLIN BUSINESS INSTITUTE (PUBLISHERS) (Dept. 11),
3 D'OLIER STREET, DUBLIN.

COLLECTOR—Advertiser offers his services to Firm requiring experienced Man to Collect Accounts; satisfactory references; security.—R 1248, this office.

HOLIDAY READING—Enormous Stock of Popular Novels, including "If Winter Comes"; also large Stock of Recent Magazines, selling at and under Half Price. Thousands to select from at HANNA'S BOOK SHOP, 19 Aston's quay, Dublin.

ALL Travelling Goods, Bags, Suit Cases, Trunks, Fishing, Golf, Lawn Tennis, Footballs, Croquet.—William A. Moore, 7 Aston's quay, Dublin.

FASHION NOTES AND SKETCHES—See the Woman's Page of the "Weekly Irish Times." On Sale To-day. Price Twopence.

MONEY Lent by Post, from £30 to £5,000, on Note of Hand alone, without security, to ladies or gentlemen, strictly private. No charge whatever if Loan is not granted. Apply SECRETARY, The City and County Private Finance Co., Ltd., 12 South Leinster street, Dublin.

"IRISH TIMES" IN LONDON
The "Irish Times" can be obtained at the Bookstall on the departure platforms at Euston Station on the evening of the day of publication, or on the following morning at the London Office, 89 Fleet Street.

MISCELLANEOUS.

TO Private Cars and Commercial Cars. Mechanical Repairs promptly executed by skilled men. A TRIAL SOLICITED.
JOHN HUTTON and SONS, LTD., SUMMERHILL.

WOLSELEY 10 h.p. Two-seater de Luxe, Immediate delivery. Write Grafton Motor Co., 45 Grafton street, Dublin.

EXIDE Battery Service Station; Charging, Repairing, Overhauling. Largest Stock. AUTOCARS IRELAND, LTD., Chatham st., Dublin. Authorised Ford and Fordson Dealers.

MORRIS CARS. Good delivery of all Oxford and Cowley Models.—G. A. Britton, Ltd., Hatch st.

FOR FORD CARS AND SERVICE.
F. R. W. ARCHER and Co., 65 Lower Mount st.

ASHENHURST, Williams and Co., Ltd., Store st., Dublin. Sell Leyland, Lorries and Trolleybuses.

COMMER CARS can be depended upon. Concessionaires for Ireland.—Co. Wicklow Garage and Motor Tourist Co., Main street, Bray.

£198 plus freight, to Dublin, is now the price of Standard Chevrolet, the greatest car value on the market.
LINCOLN MOTOR CO., LINCOLN PL., DUBLIN.

FORD CARS, VANS, TRUCKS,
For Immediate Delivery.
SMITHFIELD MOTOR CO., Ltd., Smithfield, Dublin.

MESSRS. JOSEPH DUNN, 26 D'Olier street, desire to inform the Public that the recent Fire in their Store at rear of Premises has in no way interfered with business being carried on.

LADY NURSE—Will Miss Grace H. Sharp please communicate with Mrs. Molesworth, Cruicksfield, Duns, Berwickshire?

THE Royal Irish Industries Association, 85 Grafton street, First Floor—Irish Homespun Tweeds, Coats, Hats, Stockings, Knitted Suits and Frocks, Irish Linens, Travelling Rugs.

FOR SALE, Solicitor's Practice in Southern City, with old-established connection and large clientele. Well equipped and well offices, library, etc. Must be Sold owing to death of Principal.—R 1239, Irish Times Branch Office, Cork.

A PLEASURE TO BUY—A JOY TO POSSESS.
MITCHELL'S WHITE WINES.

GRAVES - -	RED SEAL - - -	38/-
GRAVES - -	YELLOW SEAL - -	48/-
SAUTERNE -	RED SEAL - - -	48/-
SAUTERNE -	BLUE SEAL - - -	52/-
BARSAC - -	GREEN SEAL - - -	54/-

PER DOZ. NETT CASH. CARRIAGE PAID. CASES EXTRA.

A POSTCARD WILL BRING COMPLETE WINE LIST.
MITCHELL & SON (WINE MERCHANTS), LTD., 21 KILDARE STREET, DUBLIN.
W. H. CO.

GOVERNMENT NOTICES.

ROINN NA TALMHUÍOCHTA AGUS AN TEAGAISC THEICNICIGH
(DEPARTMENT OF AGRICULTURE AND TECHNICAL INSTRUCTION FOR IRELAND).

SCRÚDÚ CHUN BRONNTA TEASTAIS I nGARRADÓIREACHT.

Beidh Scrúdú fan Roinn san Iúl so chugainne, i nAth Cliath, i gcóir a dTeastais Gharrdoiríeachta.

Caithfear iarratais chun suidhe ag an Scrúdú do dhéanamh fé cheann an 7adh d'Iúl ar an bhfoirm atá ceaptha chuige sin.

Sgríobhtar i gcoinne clair fuirmeacha iarratais, etc., chun

AN RUNAIDHE, Roinn na Talmhuíochta, agus an Teagaisc Theicnicigh, Srád Mhuirbhtheann Uach., Ath Cliath.

ROINN NA TALMHUÍOCHTA AGUS AN CHEÁRD OIDEACHAIS.
(DEPARTMENT OF AGRICULTURE AND TECHNICAL INSTRUCTION.)

EXAMINATION FOR AWARD OF DEPARTMENT'S CERTIFICATE IN HORTICULTURE.

The Department will hold an Examination in July Next, in Dublin, for the Award of their Certificate in Horticulture. Applications for admission to the Examination must be made not later than the 7th July on the prescribed Application Form.

For Prospectus, Application Form, etc., apply to

THE SECRETARY, Department of Agriculture and Technical Instruction for Ireland, Upper Merrion street, Dublin.
K.A.A.

PRÁTAÍ I GCÓIR SÍL.

I rith an tsamhraidh beidh an Roinn ullamh ar iniúcha do dhéanamh ar bharraí prátaí d'aon tsórt ata ceaptha agus nach bhfuil tughtha don Ghharlach Dubh, le hinstin teisteas ar ghlaine a thabhairt amach. Ní ghlacfar le haon iarratas is lú na 2 acra sheobhthar dhuth dá ndúthchas agus go maith ar gach slí eile.

Beidh an Roinn ullamh fosta ar iniúcha do dhéanamh ar bharraí prátaí de sna sórtanna so a leanas atá tughtha don Ghharlach Dubh agus atathar a shnoithrú i gcóir síl.

(a) Sorts ar bith de na prátaí is luithe.
(b) British Queen.
(c) Arran Chief } Only where the area cropped is not less than 2 Statute acres.
(d) Up-to-date

Aon fheirmeoir gur maith leis a bharraí síl do dhíol, bá cheart do iad d'fháil iniúchta. Féadfar na fuirmeacha iarratais, a caithfear a chur thar a mbeidh na 14adh Iúl, 1923, d'fháil as Roinn na Talmhuíochta agus an Cheárd Oideachais (Seomra 334), Srád Uachtarach Thuirbhtheann, Baile Atha Cliath.

Meitheamh, 1923. K.A.A.

POTATOES FOR SEED PURPOSES.

The Department will be prepared to inspect during the summer months growing crops of any approved variety of potatoes immune to Black Scab disease, with a view to issuing parity certificates in respect of such crops as are found to be true to type and otherwise satisfactory.

The Department will also be prepared to inspect growing crops of the following non-immune varieties grown for seed purposes.

(a) Any first early variety.
(b) British Queen.
(c) Arran Chief } Only where the area cropped is not less than 2 Statute acres.
(d) Up-to-date

Farmers who wish to dispose of their crops for seed purposes should have them inspected. Application forms which must be returned before the 14th July, 1923, can be obtained from—

The Department of Agriculture and Technical Instruction for Ireland (Room 334), Upper Merrion street, Dublin.

June, 1923. K.A.A.

£5 TO £5,000.
WE ARE THE OLDEST FIRM.
WE LEND TO ANY APPROVED PERSON FOR ANY OBJECT
WE GIVE THE BEST TERMS.
For particulars apply
THE BRUNSWICK LOAN CO.,
51 GREAT BRUNSWICK STREET, DUBLIN.
Telegrams 1470

ACT PROMPTLY

You cannot afford to neglect indigestion even if it is but slight. You may not be suffering the pains of dyspepsia, but are undoubtedly losing a great deal of physical energy and mental vigour.

For, whatever form your indigestion may take, it is certainly interfering with the proper nutrition of your system. It is making you more and more vulnerable to the attacks of disease, and is adversely affecting your prospects and happiness in many other ways.

Why run risks with your constitution when Beecham's Pills offer you a ready and reliable means of getting rid of the disorder? This well-known medicine is a fine digestive tonic, which quickly corrects stomach, liver and bowel disorders and promotes health and energy.

BEECHAM'S PILLS.

Sold everywhere in boxes
price 1/1½ (56 pills) and 2/9 (168 pills).

WHAT BEATS ICE CREAM AND CAKE?
Nothing—is the only answer to this useless question. What makes the kiddies' party? ICE CREAM and Cake. What is the most delicious, most refreshing, and most healthful of all foods? ICE CREAM. Eat more of it. You will be delighted.
ICE CREAM BRICK,

2/6 and 5/6.
Will keep hard for three hours.
FRESH FRENCH CAKES
To take home.
3d. and 6d. each.
Visit our Tea Lounge "Broadway Trio" plays 4.30-10 p.m.
BROADWAY SODA FOUNTAIN PARLOUR, Ltd
8 ER. O'CONNELL STREET.

INSIST Upon Having BULLDOG BOOTS.

L. M. & S. R.
GREENORE
Short Sea Route. Daily Service.
Through Bookings. Quick Transit.
Trains alongside Steamers. Hotel. Golf Links.
For any information apply at Company's City Offices, Belfast or Dublin, or at the Stations.
Euston Stn. ARTHUR WATSON.

SMASHING THE BALL
REQUIRES SOUND FEET,
TINORI
CURES CORNS AND WELTS WITHOUT TROUBLE OR PAIN.

Bottles, 1/6. Sold Everywhere. By Post 1/8, From the Discoverer,
E. MAC SWEENY, M.P.S. LOND., M.P.S.I., TINORI HOUSE, CORK.

"VI-SPRING" MATTRESS.
THE MOST COMFORTABLE MATTRESS PROCURABLE.
Sole Agents.
PIM BROTHERS, LTD., EXCHEQUER ST., DUBLIN.

EASY GRADUAL PAYMENTS.
FURNITURE.
WEBBS' CORNMARKET, DUBLIN.

SHIPPING.

WHITE STAR—DOMINION LINE
BELFAST—CANADA.

Dorie	Sat., July 7	Dorie	Sat., Aug. 4
Regina	Sat., July 21	Regina	Sat., Aug. 18

Passenger and Cargo Sailings.
SOUTHAMPTON—CHERBOURG—NEW YORK.

Majestic	Wed., July 4	Olympic	Wed., July 11
*Pittsburgh	Sat., July 7	Homeric	Wed., July 18

*Via Halifax—Cabin and 3rd Class Passengers only.
LIVERPOOL & COBH (Queenstown) TO NEW YORK.

Baltic	Sat., July 7	Cedric	Sat., July 14
Celtic	Sat., June 30	Adriatic	Mon., July 23

LIVERPOOL—BOSTON.
Cobh (Queenstown).

Baltic	Sat., July 7	*Haverford	Wed., Aug. 29
Haverford	Wed., July 25	Haverford	Wed., Oct. 3

*Calling Glasgow instead of Queenstown.
LIVERPOOL—PHILADELPHIA.

Celtic	Sat., July 7	Merion	Sat., July 28

*Haverford | Wed., Aug. 29 | *Haverford | Wed., Oct. 3
*Calling Glasgow instead of Queenstown.
For further particulars apply White Star Line, Liverpool, Southampton, Bristol; Union Chambers, 63 Temple Row, Birmingham; London, 1 Cockspur st., S.W. 1, and 38 Leadenhall street, E.C. 3. Local Agents—A. W. Hewett, 15 D'Olier street, Dublin; T. Cook and Son, Grafton street, Dublin; S. Graham Corbett, 18 Lower Ormond quay, Dublin; Joseph and Son, Cork; Martin McNulty, The Emporium, Knox street, Ballina; R. P. Kent and Son, Limerick; Wilson, Sons and Co., Ltd., Athlone; J. E. O'Neill, Main street, Maghera.
WHITING & TEDFORD, 31 AND 33 VICTORIA STREET, BELFAST.
SCOTT & CO. (QUEENSTOWN), LTD., COBH

UNION-CASTLE LINE
TO SOUTH AFRICA,
WEST AND EAST AFRICA.
ROYAL MAIL SERVICE,
SERVING THE CAPE, NATAL, TRANSVAAL, RHODESIA, MOZAMBIQUE COAST, BRITISH EAST AFRICA (KENYA COLONY), ANGOLA, SOUTH-WEST AFRICA, MAURITIUS, etc.
For further information apply to the Head Office, 3 Fenchurch street, London, E.C. 3, or to Thomas Cook and Son, A. W. Hewett, and The British and Irish Steam Packet Co., Ltd.

ELLERMAN
CITY—HALL—BUCKNALL LINES.
EGYPT-INDIA-CEYLON.
SOUTH AFRICA.
STRAITS, CHINA, AND JAPAN.
Frequent Service of Fast Passenger Steamers.
Excellent Accommodation for 1st and 2nd Class Passengers at Moderate Rates.
For Sailings, Rates, all information apply
London—104-5 Leadenhall street, E.C. 3.
Geo. Smith and Sons, Glasgow.
Hall and City Lines, Tower Buildings, Liverpool.
C. G. T. FRENCH LINE
PLYMOUTH DIRECT TO NEW YORK
and rice ports.

PARIS	July 21	LAFAYETTE	July 21
FRANCE	July 14	PARIS	Aug. 4

PLYMOUTH TO COLON
Via WEST INDIES, TRINIDAD, and SPANISH MAIN, and rice ports.

MACORIS	July 23	PEROU	Aug. 20

Apply Chs. Gen. Transatlantique, 92 Pall Mall, S.W.1

BEVERLY SMYTH & SONS,
REMOVALS & STORAGE.
MOTOR VANS, MOTOR LORRIES.
30 SOUTH ANNE ST., DUBLIN.
Telephone Dublin, 2077. Beverly Smyth Building

COMFORT.
The perfect Mattress must be not only Comfortable, but Hygienic and Durable. The "Ilhonia" combines these desirable features.
SEE ONE TO-DAY.

SHIPPING.

COMMONWEALTH GOVERNMENT LINE.
FASTEST TO AUSTRALIA
TO FREMANTLE, PERTH, ADELAIDE, MELBOURNE, SYDNEY, AND BRISBANE.
PASSENGER AND CARGO SERVICE.
VIA SUEZ AND COLOMBO.

New Twin-Screw Steamers.	Tons.	London.
ROBSON'S BAY	13,850	17th July
CLARENCE BAY	13,850	14

MOTOR MATTERS, BICYCLES, &c.

MOTOR CARS.

£350. A CLULEY CAR. TEN 2/3 SEATER. Delivered free. It's a little more expensive, but those who know will use the Reference.
WALLEN, TRINITY STREET GARAGE. X

A7 Wood', Westland Row.—5 S.A. Cars now further reduced. £205. T

£198 PLUS freight to Dublin, is now the price of Standard Chevrolet. The Greatest Car Value on the Market. LINCOLN MOTOR CO., Lincoln place, Dublin. T

CALTHORPE CARS.
The Leading Light Car.
Prices from £315. Tax included.
KEATING'S LTD. 208 GT. BRUNSWICK ST
'Phone—Dublin 3435 T X

DELIVERY FROM STOCK.

20 ROLLS-ROYCE, All Weather	£1,880
19-6 CROSSLEY TOURING	£895
12/14 CROSSLEY TWO SEATER	£525
DODGE BROTHERS' TOURING	£525
DODGE BROTHERS' 2/3 SEATER	£515
DODGE BROTHERS' COUPE	£575
DODGE BROTHERS' SALOON SEDAN	£635
DODGE BROTHERS' VAN	£525
CITROEN 7-9 TWO SEATER	£195
CITROEN 7-9 COUPE	£245
11 H.P. CITROEN FOUR SEATER	£265
11 H.P. CITROEN, English bodywork, from	£328 10/-
DEMONSTRATION 19.6 CROSSLEY TOURING	£650
DEMONSTRATION 19.6 CROSSLEY SPORTS	£700

Concessionaires:
McENTAGART BROS.,
10 LEINSTER ST., DUBLIN.
WORKS AND GARAGE FOR 300 CARS: PERCY PLACE.

THE 12 H.P. ROVER
"POPULAR" MODEL.
PRICE £450, COMPLETE.
Delivery ex Works.
Delivered in DUBLIN £545.
(Now on View.)
THE ROVER COMPANY, LTD.,
16 LORD EDWARD ST., DUBLIN. T

PASSENGERS' comfort is provided for in all the Essex Cars. Let us show you how.
THE DUBLIN MOTOR CO., LTD.,
25 STEPHEN'S GREEN.

HARRY FERGUSON, LTD.,
Can offer two rare Bargains:—
1923 MAXWELL TOURING CAR.
1923 AUSTIN 12 h.p. COUPE, without taxi.
134 LOWER BAGGOT STREET, DUBLIN.
Telephone, 4479. Telegrams, "Business." 28 B

CLAUDEBUSH CARS.
Light 6 Cylinder
£345, Plus Tax.
25 miles per gallon of petrol. 10,000 to 15,000 miles per set of tyres.
Call and get first trip. You will then decide they are the best value on market.
BURNEY BROS.,
67 GREAT BRUNSWICK STREET, DUBLIN. T

REPAIRS AND RENOVATIONS.
We have a competent Staff of Mechanics to any make of Car, under personal supervision. PAINTING and UPHOLSTERING in first-class style.
BURNEY BROS.,
MOTOR ENGINEERS,
67 GREAT BRUNSWICK STREET, DUBLIN. 12 28

CHEVROLET CARS,
Completely Equipped.
£198, PLUS CARRIAGE.
Delivery from Stock.
BURNEY BROS.,
67 GREAT BRUNSWICK STREET, DUBLIN.

OVERLAND CARS.
STANDARD 5-SEATER £220
MODEL 90 LUXE 5-SEATER £300
MODEL DE LUXE 2-3 SEATER .. £350
STANDARD VAN £300
R. CALLOW AND SONS,
44 WESTLAND ROW, DUBLIN.

HIBERNIAN FIRE & GENERAL INSURANCE CO., LTD.,
Head Offices: 48/9 DAME ST. DUBLIN,
INSURE MOTORS ON MOST FAVOURABLE TERMS.

AUCTION of Motors every Friday, 2.15 p.m., at Sexton Anne's Motor Mart, 5 Westland Row, corner Sackville street. Cars always on view. 2 Seater Cars required.

ASSESSMENTS for Insurance—Individual Tuition, theoretical and practical, garage, costs, any make Car or Lorry.—Mr. Reid, 36 Lr. Leeson st. 26 B

B.S.A. Coupe 13.9 Dunlops, Knight engine, internal and external condition perfect, C.A.V. lighting and starting, offer accepted; room wanted.—Pengeot, 40 Dawson street.

CALTHORPE Four Seater for Sale, first class order throughout, very low price for quick sale.—Apply, Saddlery Co., Dame street.

DODGE Touring Car for sale; new August, 1922; all latest improvements, and exterior equipment in perfect order; owner driven; any test or trial. £350 to prompt buyer. Seen any time, 76 Terenure street, Dublin. 27 A

FOR all Motor Body Work and Painting—City Cycle Wheel and Carriage Works, Ltd., Great Brunswick street, Dublin. 25 T

FOR Sale, Humobile Touring Car, electric light, starter, detachable wheels.—R 914, this office. 26 F

FOR Sale, Rover "8"; splendid condition; seen Lord Edward street.—R 1037, this office. 27 C

FOR Sale, two Renault Landaulettes, can 20 h.p. Sports £70; 4; £72; 6 Twin. £85.—Woods, Westland Row.

ADVANCES on Motor Bikes, Cars, Jewels—Gorman, Pawnbroker, Winetavern st. (opposite Four Courts); new premises.

A.J.S. Combination, Easting, tan sad, speedometer, hood, screen, number, etc., is splendid order; tax and insurance paid; £70; owner leaving Ireland.—Tyrrell, 2 Grafton street, Clontarf. 27 A

A.J.S. Combination, fully equipped, Easting screen, etc., done 2,000 only, as new; cost £220, "dead bargain" at £95. Cunningham Motors, 2 Dawson st.

A.J.S. Combination, fully equipped, Easting screen, etc., done 2,000 only, as new; cost £220, "dead bargain" at £95. Cunningham Motors, 2 Dawson st. 29 C

B16 4 Norton 2s Luxe Combination, late 1922, 2 speed, edition as new; bargain, £85 or nearest offer.—Commercial House, Dame street. 26 F

CAMPION, 2½ h.p., 2 speed, clutch, kick start, 1922 model, engine perfect condition. Can be seen outside Windsor Motor Co., Grand Canal street.

CONNAUGHT 3½ h.p. Combination, £45; New Imperial 2½ 2 Speed, 3 h.p. £50; Royal Enfield 2½ Sport, £55; Triumph 3½ 2 speed, £55; Douglas 1923, £60; Rudge Multi, 1923, £55; Rudge Clutch Model, £50; Rudge Multi, 1922, £50; Diamond Villers, 1922, £25; Sun J.A.P. Combination, £25. Any trial examination.—Fitzgerald, 128 Stephen's Green. 26 X

FOR Sale, 6 h.p. 1917 New Hudson Combination in fine order. Address "Z 5017, Combination," this office. 27 A

LEVIS 2½ H.P. Single Gear, in good running order, good condition, £25, also Lightweight Sidecar and Chassis, £7. Apply Mahaffy's Garage, Rathfarnham, Malahide.

MOTOR Cycles, secondhand, for Sale—1921 Sports Model 3½ h.p. Norton, in perfect order, very little used, £55; 1922 2½ h.p. Diamond Jap, closed valve engine, perfect order, £50; 1920 4 h.p. Triumph Combination, excellent condition, £95. These cycles can be inspected at Smith Brothers, Stanhope Lane and Co., Ltd. After 27 p.m.

QUADRANT Combination, 4½ h.p., late 1923, as new; only did about 600 miles; lamps, horn, etc.; fit paid (1924) December; will sacrifice for £80.—R 1019, this office. 27 A

RUDGE Multi, 3-5 h.p., with Sidecar, in good order and condition, £125.—Wallace, 63 Harcourt street. 29 A

1921 RUDGE Four Sports, splendid running order, all new parts recently fitted, with all accessories, £28. 143 Marguerite road, Donnybrook. 26 C

SALE, 1921 A.J.S. Combination, complete, £100 or offer.—R 1042 this office. 27 A

SALE, Triumph Combination, £25; Triumph 2½ Cathcope, £16; P. and M. Combination, £35.—Northern Motor Engineering Co., 44 Lower Gardiner street. 29 C

TRIUMPH Motor Cycle, late 1922; also Gloria Sidecar, with Easting screen; cheap.—R 1041, this office. 27 A

24 H.P. 3 stroke 2 Speed Alldays Alton Motor Cycle, in perfect order, with lamp, horn, and tax paid to end of year; bargain for Sale cheap at "Kelly's for Bikes," Bachelor's Walk.

24 H.P. Connaught, 25" wheels, clutch, kick start, and 1922 Model, £85; perfect condition.—R 1037, this office. 28 F

A.J. JAMES Combination, chain drive, 3 speed, for 42 Sale, perfect, or Exchange for Lightweight and Car.—R 955, this office. 26 F

A.J. QUADRANT Combination, late 1920, chain drive, 3 speed, perfect order; tax paid till December; new trial.—R 1124, this office. 27 A

A.J.S. Norton, condition absolutely as new and in perfect condition, Selling at £95.—Kelly's, Bachelor's Walk.

1919 POWERPLUS Indian Combination, Boosh Magneto, Dunlop tyres, Dublin registered, perfect running order; £75 Seen rear 86 Harcourt road.

1921 4 H.P. Omega Blackburne and Coachbuilt Sidecar, locker at back, hand and foot clutch, all latest improvements, perfect condition; Seen, Kelly's, Bachelor's Walk. 27 A

1922 Royal Enfield, Popular, equipped, tax paid, good running order; seen by appointment—2 Heck road, Blackrock. 'Phone, 2124. 28 B

WANTED.

WANTED, 2½ or 3 h.p. Motor Cycle, 3 speed, all chain, kick starter, clutch, not later 1920; Velocette preferred.—R 850, this office.

WANTED immediately, Secondhand Motor Cycle, 2½ h.p., kick starter, moderate; all guarantee; fast quarter each month. Reply, all details, R 1232, this office.

WANTED Secondhand Motor Bicycles and Light Two Seater Cars; prompt cash.—Fitzgerald, 128 Stephen's Green. 26 X

WANTED, Solo Motor Cycle, late model; good condition essential. Full particulars, price, etc., R 1238, this office.

LORRIES, VANS, MOTOR AND STEAM HAULAGE.

FOR Sale, 4 to 5 Ton Dennis Lorry; perfect order. Apply Ferguson, Westland Row. 27

TWO Ton Lorry for Sale, good condition, £13.—Dickson's, Custom House Docks.

BODIES.

DAIMLER 7 Seater Touring Body for Sale, complete, with hood, splendid condition, £50, or best offer.—S. Mary's Abbey, Dublin. 29 C

LANDAULETTE Body for Sale, upholstered in Cravenette, Green. Seen Kavanagh, Garage, Marine road, Kingstown. 28 F

BICYCLES.

"A1" BICYCLES on easy terms. We can supply on gradual payment system Sunbeams, Centaurs, Sparkbrooks, Dunlops, or any make you may select.—Waste Bros., Ltd., Lemon st. (off Grafton st.) T

GENTLEMAN'S first grade Bicycle Secondhand, also Lady's, Wanted; state price, particulars.—R 1026, this office. 29 B

HUMBERS, from £7 7/, Raleighs £8 10/—Easy terms, ordinary value—Price Brothers, Chatham street and Grafton street.

LADY'S Bicycle for Sale, fair condition, £5; seen after six.—R 0 240, Irish Times Branch Office, Ruthmines.

CHAUFFEURS, MECHANICS.

WANTED.

MECHANIC Wanted, experienced, capable of doing all repairs to motors, including overhauls; state age, experience, wages. Address "Z 3059, Mechanic." this office. 27 B

WANTED, as Improver desirous of completing his knowledge of repairs; must be steady and overhauls in Garage and Motor Works. Apply, stating wages and state wages lowest to W. Slattery and Co., The Garage, Bandon, Co. Cork. 29

GREAT CARE IS TAKEN THAT ADVERTISEMENTS IN ALL PARTS OF THIS PAPER, EITHER CORRECTLY OR AT LEGALITY IS UNDERTAKEN FOR ANY ERROR IN OR OMISSION OF ANY ADVERTISEMENT, AND THE PROPRIETORS RESERVE THE RIGHT TO OMIT OR ALTER, ANY ADVERTISEMENT, NO MATTER WHERE OR BY WHOM ACCEPTED.

SCALE OF CHARGES FOR SMALL CLASSIFIED ADVERTISEMENTS.

12 words or under 1/-
Every succeeding word One Penny.

4 consecutive insertions FOR price of 3

(this concession does not apply to advertisements set in display form, or placed contrary to our classification.)

Advertisements not prepaield are charged at a minimum of 1/- per insertion.
Box Office address counts as three words if replies are to be called for, or, if they are to be sent by post, as four words. Postage extra.
Publication of these advertisements is not guaranteed on any particular day.

CRIED AND "MATRIMONIAL" ADVERTISEMENTS IN THESE COLUMNS 1/- PER LINE.

SITUATIONS VACANT.

ORIGINAL testimonials must not be enclosed with replies to advertisements.
(3/3/'23.) IRISH TIMES, LTD.

TELEPHONE—Nos. 5036 5037.

BRANCH OFFICES—
BELFAST—108 Royal Avenue ..... 'Phone 787
CORK—35 Marlborough Street ..... 'Phone 655
LONDON—89 Fleet Street, E.C. 4 ....Central 4356
MANCHESTER—72 Victoria Street ..... City 3084
GLASGOW—54 Gordon Street ..... Central 54

LOST AND FOUND.

FOUND, Gold Chain, Stephen's Green, West; owner can have same on description, paying cost advertisement.—R 1214, this office.

LOST, Brown Leather Bag in Dun Laoghaire, notes' clerk room, or the 8.20 a.m. train from Dun Laoghaire, containing £10 note and railway pass; substantial reward. Apply Miss Dowse, St. John's Wharton, Dun Laoghaire.

£2 REWARD—Left in Ladies' Waiting Room, Dun Laoghaire (Kingstown), Lady's Bag Purse, containing sum of money and 1st class season ticket. Apply Smith and Barton's, Lower George's st., Dun Laoghaire.

The All-Weather 13.9 Morris Car
4-seater is selling almost as well as the 11.9 model.
At £450, complete, this powerful model is of wonderful value for consecutive 'full-up' work.
Top gear with any load anywhere.
Sole Morris Car Agents: O 17
G. A. BRITTAIN, LTD., HATCH STREET, DUBLIN

18.9 OAKLAND CARS 18.9 (6 cyl.)
FOR IMMEDIATE DELIVERY.
Standard Touring 5-Seater £375
De Luxe Touring 5-Seater £450
Saloon ... 5-Seater £560
Plus £10 carriage.
Singer All-Weather 2-Seater £294
Plus £10 carriage.
"Out of Income" Terms Arranged.
'Phone 4779.
Wires—Autosercis.

CHEVROLET CARS.
Standard Touring 5-Seater £198
De Luxe Touring 5-Seater £225
Saloon ... 5-Seater £340
Plus £8 carriage.
Singer All-Weather 4-Seater £294
Write for Booklet A, "Buying a Car."
Catalogue, on request.
Cummings & Dillon's Auto Service Dublin

6 Cars Worth Considering.
Hudson Super-Six Tourer - £525
Essex English Sports Model - £445
Essex Tourer, 5-Seater Body - £395
Standard 2 or 4-Seater 11/14 H.P. Model (duty paid) - £495
Angus Sanderson Tourer (duty free) - - - £395
Renault 8.3 2/3 Seater - £295
Write to us for Descriptive Booklets, or arrange for a Demonstration Run.
THE DUBLIN MOTOR CO., LTD.,
25 STEPHEN'S GREEN, DUBLIN.
Telephone—4448, 4449, 4450, Dublin.

MAXWELL CARS
From £330, immediate Delivery.
Spare Parts and Service Depot.
CALL TO-DAY AND INSPECT AT THE DUBLIN AGENTS:
EXPRESS AUTO CO.
52 Dawson Street.
Also Sole Distributors for
ARMSTRONG SIDDELEY CARS from £705, Dublin.

ARMSTRONG SIDDELEY
The World's Best Car.
IMMEDIATE DELIVERY.
ECONOMY, RELIABILITY, and LUXURY.
Price from £795. Free, Dublin.
YOU CANNOT DO BETTER.
Call To-day for Particulars at Free State Distributors.
EXPRESS AUTO CO.
52 DAWSON ST., DUBLIN.

STONELEIGH

9 H.P. CAR.
HIGHEST AWARD
DUNLOP CUP TRIAL.
DUBLIN AGENTS—
Leinster Motor Works,
31-33 FITZGIBBON ST., DUBLIN.

MAXWELL CARS
The Finest Value Obtainable.
5-Seater Touring Car - £330
ALL MODELS IN STOCK.
Call and See our Splendid Display To-day.
F. M. Summerfield, Ltd.,
138 LOWER BAGGOT STREET.
Sole Importers of Maxwells into Free State.

SITUATIONS VACANT.

BALLINASLOE MENTAL HOSPITAL.
COOK WANTED.
The Committee of Management of above Institution will at its meeting to be held on Monday, 9th July, 1923, appoint a fully qualified Cook, age 24 to 30 years, to superintend the cooking arrangements in the New Hospital Kitchen, at a salary of £60 per annum, indoor.
Application, stating qualifications and enclosing copies of testimonials, Inoculation certificate or other satisfactory proof of age, addressed to the Resident Medical Superintendent, must be received not later than 6 o'clock p.m. on Saturday, 7th July, 1923.
By order of the Committee,
JOHN MILLS,
Resident Medical Superintendent.
11th June, 1923.

A HIGH-CLASS BELFAST RETAIL DRAPERY HOUSE REQUIRES A SMART ACTIVE MAN AS ASSISTANT MANAGER.
APPLY, STATING AGE, EXPERIENCE, AND SALARY EXPECTED, BOX No. 1053, IRISH TIMES BRANCH OFFICE, BELFAST.

AN Experient in Chicken Rearing—Poultry-keepers should see the Weekly Irish Times.—On sale to-day. Price twopence. 26 F

A FEW Representatives required for a leading London Publishing House. Write Box 479 F, c/o Smith, 3-4 Lincoln's Inn Fields, London, W.C.2.

A LADY can have Shack and Vegetables free in else country garden in Exchange for four hours' garden work, morning or evening. Address "Z 2914, Gardener," this office. 25 D

A SERVANTS Wanted immediately. Apply Portobello Fruit Markets, Dolphin st.

ACCOUNTANCY—Audit Clerk Required by Dublin firm of Auditors; state age, experience, and salary expected, and enclose copies of testimonials, to R 1970, this office.

COMFORTABLE Home offered to Lady in country in exchange for light services.—Z 28, Irish Times Branch Office, Kingstown. 27 A

CITY Firm of Chartered Accountants Requires Senior Assistant immediately capable of working with slight supervision. Reply, stating experience, age, salary, etc., R 1347, this office. 29 A

CONFECTIONERY—Clonmel Assistant, Shop, Tea and Lunch Rooms—Wanted permanent, experienced, well educated Lady as above. Copies references, salary, age, at once to Box 337, Exton's Advertising Service, Dublin. 29 C

DRAPERY—Wanted, Salesman; state experience and salary indoor.—Jenkins, Corkshill. 26 F

SITUATIONS VACANT.

DRAPERY—Experienced Saleswoman Wanted, capable of taking charge, Protestant, country town. Address, enclosing copies references, stating lowest salary, "Z 3026, Saleswoman," this office. 27 B

EXPERIENCED Lady Assistant Wanted; good references.—Pillar House, Jewellers, Dublin. 27 A

FASHION Notes and Sketches—See the Women's Pages of the "Weekly Irish Times." On sale to-day. Price twopence. 29 F

FEMALE Canvassers Wanted to Solicit Orders and Collect Accounts. Reply, stating age and experience, to R 1181, this office. 29 C

GENTLEWOMAN of superior Person, not over 40, R.C., Wanted as Working Cook Housekeeper, to help lady, care fowl, tiny dairy, spa cow, good needlewoman, for suburbs, South Ireland. Apply, by letter, Mrs. B. Eyre, Emmet House, Harold's Cross road. 27 F

GROCERY and Provisions—Wanted for high class trade, energetic Assistant, experienced in soliciting orders. Apply, stating experience, age, and salary required, to "Z 3010, Assistant," this office. 27 A

GROCERY and Provisions—Wanted, an Assistant to Shop Grove; able to serve all round; 1/0. Address stating age, experience, salary, and copies of references, to "Z 3078, Assistant," this office. 27 A

GIRL Wanted for two months; have knowledge of gg bookkeeping. Apply Dublin Wholesale Fur Co., 21 South Anne street, Dublin.

MILLINERY, Costumes, etc.—Wanted, an experienced Milliner, clever at sales; salary £60, indoor. Protestant; copies of position references. Address "Z 2941, Milliner," this office. 26 F

POST Office Assistant (Protestant) Wanted, to be entire charge, accounts, telephone, and counter; state age, experience, terms required; give copies references. Address "Z 2953, Assistant," this office. 29 F

PHOTOGRAPHY—Assistant Operator Printer required, Dublin Studio; references (copies), salary.—R 1078, this office.

POST Office Assistant Wanted for relief work; state experience and terms.—R 975, this office. 28 F

SALESWOMEN (temporary) required for Sale.—Robert Co., Ltd., Grafton street. 27 A

SHORTHAND Typists Wanted Morning, Afternoon and Evening Classes; special attention backward pupils; terms very moderate. Apply Secretarial, Typewriting, 15 Kildare st.

TIPS Opportunities of Youth—Read the Students' Page of the "Weekly Irish Times." On sale to-day. Price twopence. 26 F

T. DUNNE and Co., 1 Talbot street, require a smart Assistant for Millinery Department; must be good at sales. 29 C

WANTED, for city Merchant's Counting House, smart Boy; must be well educated. Apply, stating full particulars, R 848, this office.

WANTED, reliable, energetic Jan to work Grocery and Provision Business on commission.—R 1077, this office.

WANTED, young Man, about 18, as Shorthand Writer and Typist; some experience desirable. Apply, with copies references, stating religion and salary expected, R 1029, this office. 27 A

WANTED, Useful Help for one lady; all housework; salary £30.—X Bus Office, Dun Laoghaire. 27 A

WANTED, respectable Boy, about 19 years of age, to make himself generally useful in delivering parcels on bicycle. Apply Basement, Grafton Stores, Grafton street, Dublin. 27 F

WANTED, Cutter, Ladies' Gents' Tailoring; security and references; £400.—R 1031, Irish Times Branch Office, Rathmines.

WANTED, Charge Hand for Hardware Department in City Warehouse; must have experience and able to buy; stating experience and salary expected.—R 1108, this office. 28 B

WANTED, Protestant Salesman for General Drapery Trade, Protestant, provincial town. Address, stating salary required, including copies reference, "Z 3027, Salesman," this office. 27 B

WANTED immediately, Skirt Hand, accustomed to higher class work; married 1st August. Apply Manager, Todd's. 28 F

WANTED, Protestant Shorthand Typist for Office; knowledge accounts.—R 1196, this office.

WANTED, reliable Charge Hand for Grocery; must thoroughly understand his business. Apply, stating age, salary indoor, and religion, enclosing copies testimonials.—"Z 2950, Grocery," this office. 29 A

WANTED, Lino Operator, capable man, with mechanical knowledge. Apply Thom's Printing Works, Ellis street, Dublin.

WANTED, Letterpress Machine Minder, good all round man at Wharfedale; constant employment. Apply Thom's Printing Works, Ellis street, Dublin. 29 A

WANTED immediately for a leading Garage in the country, thoroughly experienced man to act as Manager, to take full control; must understand the trade in all its branches, having experience of accounts and costing; position progressive for the right man; replies, if necessary in confidence, stating salary, and copies of testimonials. Address "Z 3045, Manager," this office. 29 B

MONEY, PARTNERSHIPS, ETC.

BUSINESS Man wants Loan of £100, will pay monthly at fair interest. Address "Z 3031, Loan," this office. 28 A

LOAN Wanted, Commercial Union Loan and Discount Co., Ltd., 57 Middle Abbey street, Dublin, grant Loans on Life Policies. 26 X

LOANS—North Dublin T. A. Loan Fund Society, 1 Gardiner's row, open daily, 10 a.m.-5 p.m. Applications for advances to be made to the Secretary, from whom full particulars can be obtained. Interest from 5d in the £. 24 28

WANTED, Loan of £200; lease of £500 house as security; 10 p.c. for immediate loan.—R 1230, this office.

350 SHARES, £1 Ordinary, in Dublin Company; paying 10 per cent. Dividend. Will sell at 7s per cent. free of Income tax.—R 869, this office. 25 C

£40 Wanted, by Protestant Widow, liberal interest; private lender.—R 1073, this office.

HOTELS AND RESTAURANTS. OFFICIALS, SERVANTS, ETC.

POSITIONS VACANT.

A GOOD Cook General and Housemaid Waitress Wanted, small family, outside Dublin; state lowest terms; copy references.—R 1161, this office.

BOY, young, smart, tidy, Wanted as Page Boy. Apply, Manager, Central Hibernian Hotel. 27 F

REQUIRED for large Motor Concern, Housekeeper, staff control; send copies references.—R 982, this office.

ROSS'S Hotel, Dun Laoghaire, requires Waitress and Barmaid. Must understand business. 29 A

WANTED, House Porter for Dublin Hotel; 2/0, indoor.—R 815, this office. 26 F

WANTED, Cook General, Lahinch, experienced; Kitchenmaid, strong, active; must be good scullery; copy references.—R 1229, this office. 29 C

WANTED, good Kitchenmaid; wages 15/- week; indoor.—Belgrave Host, Belgrave square, Rathmines. 28 B

WANTED, experienced Housemaid.—Belgrave Host, Belgrave square, Rathmines. 28 B

EMPLOYMENT WANTED.

HOTEL—Young Lady, presently engaged as Barmaid, desires change; highest references; South preferred.—R 1017, this office. 27 A

YOUNG Lady seeks employment General Assistant in hotel, cafe; experienced.—R 1231, this office.

SITUATIONS VACANT.

BALLINASLOE MENTAL HOSPITAL.
COOK WANTED.
The Committee of Management of above Institution will at its meeting to be held on Monday, 9th July, 1923, appoint a fully qualified Cook, age 24 to 30 years, to superintend the cooking arrangements in the New Hospital Kitchen, at a salary of £60 per annum, indoor.
Application, stating qualifications and enclosing copies of testimonials, Inoculation certificate or other satisfactory proof of age, addressed to the Resident Medical Superintendent, must be received not later than 6 o'clock p.m. on Saturday, 7th July, 1923.
By order of the Committee,
JOHN MILLS,
Resident Medical Superintendent.
11th June, 1923.

DISENGAGED.

GRANGEGORMAN MENTAL HOSPITAL.
ELECTION OF JUNIOR ASSISTANT MEDICAL OFFICER.
The Joint Committee of the Grangegorman Mental Hospital will, at their monthly meeting on Tuesday, July 19th, proceed to elect a Junior Assistant Medical Officer, at a commencing salary of £122 per annum, rising to £300 by annual increments of £20 and £30, together with allowances valued for pension purposes at £100 per annum.
Candidates must be (a) not more than thirty years of age on date of election; (b) registered on the list qualified in medicine, surgery and midwifery; and (d) registered under the Medical Acts.
Applications, accompanied by birth certificates and copies of testimonials, must reach me not later than 5 o'clock a.m. on Thursday, July 12th, for submission to the Joint Committee at their meeting the following week.
(By Order)
J. O'CONNOR DONELAN,
Resident Medical Superintendent.
Grangegorman Mental Hospital, Dublin.
June 29th, 1923.

ASSISTANT Chemist, etc., experienced; sole position; highest references. Address "Z 3019, Chemist," this office. 27 A

ASSISTANT Wanted, Qualified or Unqualified; male or female; excellent opportunity for a boy to learn every branch of the business; interview by arrangement. R 980, this office.

COMPANION Nurse disengaged, miss call; chance of lovely lady or gentleman.—R 867, this office. 26 F

CHEMIST'S Assistant, 4½ years' experience, disengaged middle July, desires appointment as Junior Assistant; good home. Address "Z 2930, Assistant," this office. 25 A

CERTIFICATED Registered Dentist, pending examination, experienced in all branches of the profession, desires change; L.D.S. or registered dentist preferred. Address "Z 2975, Dentist," this office. 26 A

CHEMIST Assistant Wanted. Apply, giving particulars of age, experience, etc., to Fielding's Pharmacy, Cork.

CHEMIST requires Assistant; good discenser and Counter Hand; state full particulars.—R 1178, this office. 29 A

DOCTOR or Dentist—Young Lady, of good appearance and address, desires position as Secretary and Assistant to above; small salary accepted. Address "Z 3015, Lady," this office. 27 F

DOCTOR open for Locum, disengaged 1st July. Address "Z 3057, Locum," this office. 28 A

MASSEUR—Certificated Nurse visits and receives patients own house, prefers.—R 767, this office. 8 27

MEDICAL Hall Wanted in South Eastern Ireland; must be in country district. Address "Z 3048, Hall," this office. 28 B

REQUIRED immediately, a capable Assistant, with knowledge of counter prescribing for Southern counties.—Medical Hall, Address "Z 3001, Assistant," this office. 27 A

REPRESENTATIVES WANTED.

REPRESENTATIVE Required for the Sale of Animal Medicines and Condiments to Farmers; must have good references. Reply fully to "Z 3084, Representative," this office. 29 B

TILLAVELLEN calling on Druggists Wanted to show good line in Combs; first class man only.—R 1086, this office. 28 B

AGENCIES AND SITUATIONS WANTED.

AGENCIES Wanted, Traveller covering Co. Kilkenny, Carlow, Wexford, part Kildare, and Queen's County; 9 years' sound connection. Only good firms need address "Z 3044, Traveller," this office. 29 A

COMMISSION Agent, with own car, desires to Represent a good manufacturing concern in Confectionery, Soap, Tobacco, etc., over Midland and North-Western Irish ground; first class references and security offered. Address "Z 3033, Agent," this office. 29 A

COMMERCIAL Traveller, with first class connections, Midlands and West of Ireland, is open for engagement, Grocery, Hardware, Fancies, or Allied Trades; commission or salary. Address "Z 3031, Traveller," this office. 29 C

GOVERNESSES AND TUTORS WANTED.

A GENT for GOVERNESSES AND SCHOOLS.
Miss Bellingham Todd, 5 Grafton st., Dublin.
Arthur's Hall and Academy, Dublin. No. 6250, 27
GOVERNESS, two children, 2 and 3 yrs., good needlewoman; officer's family, England; gentlewoman, age, wages, etc.; horse parlourmaid; 4 in family.—Mrs. Hardy, Brocas Castle, Horsleyg Wantonsdth.
WANTED, Cook General; £35; small family; send copies, age, Mrs. Evans, Leahs, Co. Dublin. 29 X
WANTED, Cook General and House Parlourmaid, London; two in family; travelling paid; no scullery. Henry Kilshane, Bray. 29 A

GENERALS WANTED.

GOOD General Wanted immediately; three in family. Write Killiney, Rectory, Dundrum. 27 A
GOOD General Wanted; plain cooking, small washing; £2 three in family; good reference (copies); Ranelagh district.—R 1035, this office.
GENERAL Wanted immediately, family of two, in house of Mrs. strong; must be clean and punctual; liberal outings; £50 to £56, according to suitability. Call between 9 and 10 next days, and after 5 o'clock.—Mrs. Beaumont, Kenilworth Park, Rathgar.
IRISH Infirm, bring North England, with respectable middle aged Woman as General, light work and comfortable home; wages £20; R.C. Address "Z 2945, General," this office. 26 F
WANTED, General, doctor's house; suburbs. Address "Z 3054, General," this office. 28 A
WANTED, General Servant; state age and wages expected.—Mrs. Landy, Hirsel, Rathfarnham.
WANTED, well recommended young General, Kingstown; 2 in family; £20.—Keegan's, Upper George's st., Dun Laoghaire.
WANTED, General, Protestant. Apply Sanderson, Lower Mount st., Merrion square, stating age, wages, and references. 29 C
YOUNG General Wanted, family two.—R 1180, Irish Times Branch Office, Bagnot street Bridge.

HOUSE AND PARLOURMAIDS WANTED.

CAN any Lady recommend good House Parlourmaid, age 20 to 25, to help with children and housework?—R 814, this office. 25 F
HOUSE Housemaid required, and to maid lady; 5th July; wages £40; two in family; six servants.—Lady Fry, Government House, Isle of Man. 27 C
HOUSE Parlourmaid Wanted, R.C.; betweenmaid kept; £26; particulars.—Morgan, Crossogue, Thurles.
WANTED for Howth, first week July, experienced House Parlourmaid; wages £30. Apply Mrs. Martin, good copies references. Reply Mrs. H. Jameson, The Needles, Howth.
WANTED, House Parlourmaid and Housemaid; age, wages, discharges.—Winder, Bloomebury, Rathfarnham. 29 A
WANTED, a respectable young Protestant girl to help Housemaid; must be willing to do dairy; highly recommended.—R 1225, this office. 29 C
WANTED General; good plain cook; small washing; highly recommended.—R 1138, this office.
YOUNG General; small family; city preferred; good papers.—R 1145, this office.
YOUNG country Girl, partly trained, seeks situation as Nurse; highly recommended. Address "Z 3060, General," this office.

HOUSE AND PARLOURMAIDS DISENGAGED.

GOOD Housemaid disengaged; suburbs preferred; highly recommended.—R 1146, this office.
HOUSEMAID disengaged about middle July, go Upper or Single; good references; excellent recommendations.—Address Housemaid, 27 F
PROTESTANT Girl (18) wishes train Housework; no wages; slight experience; Inchicore preferred.—R 852, this office.
YOUNG Girl, accustomed; highly recommended would go Housemaid or Parlourmaid to country; Kildare preferred.—R 1055, this office.

NURSES DISENGAGED.

CHILDREN'S Maid or Nursery Governess.—C., suburbs preferred; experienced. Address "Z 3062, Maid," this office. 29 A
EXPERIENCED Nurse, entire charge one child; highly recommended.—R 870, this office. 26 F

KITCHEN, LAUNDRY, ETC., WANTED.

KITCHENMAID Required immediately; good reference; wages £30; Lough Bray Lodge, Fry Government House, Isle of Man. 29 E
KITCHENMAID Wanted, Protestant Kitchenmaid, or would take strong country Girl for training under Cook; state age, wages, send copy references.—Moutray, Auburn, Malahide. 26 F
WANTED, Kitchenmaid, with experience, immediately.—Protestant; betweenmaid kept. Apply with copies, stating age, wages, to Housekeeper, Abbotstown, Castleknock, Dublin. 27 A
WANTED immediately, Kitchenmaid, some experience; wages £30; apply to do plain cooking and under lady. Address "Z 3003, Kitchenmaid," this office.

DOMESTICS DISENGAGED.

CLERGYMAN can thoroughly recommend respectable Protestant Widow Housekeeper. Address "Z 2979, Housekeeper," this office. 26 F
EMPLOYERS, try Finnegan's Registry, Carlow, for good Protestant Help; 7 years' experience in Ireland. 29 C
PROFESSIONAL gentleman, leaving country, strongly recommends his (7 years) Working Housekeeper (R.C.) as Cook and Housemaid; South preferably. Apply R 1233, this office.
PROTESTANT Charwoman wants cleaning, washing, scrubbing; well recommended.—825, Irish Times Branch Office, Bagnot street Bridge. 29 C
YOUNG Girl, 18, wishes Daily Work; 2 months' or 3 months' papers; North side preferred.—R 1008, this office.

SERVANTS' REGISTRY.
54 WESTMORELAND STREET, DUBLIN.
Hours { 10 a.m. to 4 p.m. for Servants. / 11 a.m. to 1 p.m. for Ladies.
Saturdays, 11 a.m. to 1 p.m.

COOKS AND DAIRYMAIDS DISENGAGED.

COOK General; good plain cook; business house; 2 in family; Protestant.—R 1227, this office.
COOK and House Parlourmaid disengaged; go together; highly recommended.—R 1140, this office.

GENERALS DISENGAGED.

GENERAL seeks Outdoor Work, weekly; good references.—R 1095, this office.
GENERAL, R.C., disengaged; suburbs preferred; small family.—Finnegan, Clogheen, Co. Tipperary. 29 A
LADY wishes to hear of temporary place for 1st or 2nd August; six weeks from middle of July; highly recommended.—R 1225, this office.
SEWERD General; good plain cook; small washing; highly recommended.—R 1138, this office.
YOUNG General; small family; city preferred; good papers.—R 1145, this office.
YOUNG country Girl, partly trained, seeks situation as Nurse; highly recommended. Address "Z 3060, General," this office.

HOUSE AND PARLOURMAIDS DISENGAGED.

GOOD Housemaid disengaged; suburbs preferred; highly recommended.—R 1146, this office.
HOUSEMAID disengaged about middle July, go Upper or Single; good references; excellent recommendations.—Address Housemaid, 27 F
PROTESTANT Girl (18) wishes train Housework; no wages; slight experience; Inchicore preferred.—R 852, this office.
YOUNG Girl, accustomed; highly recommended would go Housemaid or Parlourmaid to country; Kildare preferred.—R 1055, this office.

NURSES DISENGAGED.

CHILDREN'S Maid or Nursery Governess.—C., suburbs preferred; experienced. Address "Z 3062, Maid," this office. 29 A
EXPERIENCED Nurse, entire charge one child; highly recommended.—R 870, this office. 26 F

SPORTS AND PASTIMES.

ANGLING—The most Practical and up-to-date Fishing Tackle House in Ireland; lists free.—Garnett's, Gunsmiths, 2 Dame street, Dublin. 29 C
FISHING Rods and Tackle—Large stock, all kinds; Rods Repaired; lists free.—L. Keegan, Jun. (1887), Dublin. 29 C
GUNS—Sporting shot Guns and Cartridges new supplied to Fourth Holders; lists and particulars free. Gun Repairs all kinds, B.S.A. and other Air Guns, Pistols, et

HOUSES AND LANDS CONTD. FROM PAGE 2.

...Rath, 20 Newtownpark road, off Highfield road, Rathmines; 3 sitting-rooms, 4 bedrooms, bath, h. and c. water, gas, electric light throughout; tastefully decorated; electric light throughout; suitable for professional gentleman; 11 guineas weekly. Apply Box 1052, Irish Times Branch Office. 29 C

...Rathmines—For sale, nice House, Castlewerth square; three reception, seven bedrooms—R 1222, this office. 29 C

...DESERTION—For Sale or Let, nice House, Try our new list; we have your own House. 22 F

...Let or Sell, Furnished, containing 2 sitting-rooms, 3 bedrooms, kitchen, maid's room, 2 w.c.'s, bath, h. and c., gas fires, rent £1,500; open to offer for sale. Apply Box 1059, Irish Times Branch Office, Waterford. 29 C

...HOUSE for Sale, Rathgar, containing 2 sitting-rooms, 4 bedrooms, kitchen, maid's room, 2 w.c.'s, bath, h. and c., gas fires, rent £1,500; open to offer for sale. Apply Box 1059, Irish Times Branch Office, Waterford. 29 C

...FLEMING'S estate, Fairview—For disposal, possession of Private Residence, 10 South Circular road; 3 sitting-rooms, 6 bedrooms, bath; rent £65 10s. yearly.—R 314 this office. 29 C

...BINGHAM st. (Possession)—Modern House, splendid condition; ground rent £3 7/; lease 900 years; Orders to view from MacArthurs. 26 F

...BRELL Park—Fine Modern House, every convenience; ground rent £3 10/; lease 900 years unexpired; MacARTHURS. 26 F

...DRIMNAGH—Corner House, with line—Price £250 Seen by appointment with MacArthurs. 26 F

...DRIMNAGH—House, with ground 2 sitting, 4 bedrooms, box bath; first floor of 3 rooms; rent £45 10s. yearly; price £325. Irish Times Branch Office, Rathmines. 29 C

...GLENVILLE, Foxrock—Price £840. Orders to view MacArthurs. 26 F

...MANGANAGH Road—Price £900; possession on Keys with MacArthurs. 25 F

...To be sold, immediate possession, Parkgate House, Clontarf, containing 9 rooms; 2 sitting-rooms, 2 bathrooms, 2 w.c.'s, kitchen lift, numerous fitted cupboards, fitted basin, electric light, telephone; inspection; seen any time.—Lonergan, Parkgate, Clontarf. 29 C

...REUBEN Avenue, 5 rooms, bath (hot and cold water; possession soon afternoons. Apply 1 Reuben terrace, Terenure. 29 A

HOUSES TO LET.

DUBLIN AND DISTRICT.

...PARTMENTS—Lists from Central Bureau Agency, 25 Nassau street, Dublin. 29 C

...LACKROCK—Superior, detached, sunny six-room business people, paying guests. Finch 15 T

...LACKROCK—Modern House, close Deerpark and Stillorgan; in private house, close to convenience, electric light, first class cooking and attendance; terms moderate; full Board £2 5us. partial at centre; suit business people. Apply Box 1044, Irish Times Branch Office. 29 A

...LAT Merrion square, North—Comfortably furnished Flat, to let, for six weeks, with attendance; £12 10s. weekly.—R23, Irish Times Branch Office, Dame street. 29 A

...LEINSTER road—Large, superior House to Let, £120 per annum; Unfurnished, beautiful garden, green house, garage, telephone; fourteen apartments and domestic offices; suitable two families.—R 865, this office. 26 F

...LET, August—Furnished House, near Howth Show ground, 3 sitting-rooms, garage, hot bath; moderate rent. —R 788, this office. 26 F

...LOUGHLINSTOWN House, Rathgar road, every convenience, rent moderate, to be Let for four months. Apply Mrs. Carlos Farmer, Rathgar road.

...MALAHIDE—Furnished House to Let, Mornington road; three bedrooms, drawing-room, dining-room, kitchen, bathroom; rent £3 3s. weekly. Apply Box 1054, this office. 29 A

...PEMBROKE road—To Let, for month or six weeks, well furnished House. 29 C

HOUSES WANTED.

...RVIS, Servant requires small Unfurnished House, within tram; about £23.—H 2057, this office. 29 C

...1800 Protestant Ladies want to Rent Unfurnished House, south side; exceptional references.—R 1215, this office. 26 F

...1850 Teachers require immediately Furnished House or Flat, in Dublin or suburbs, for five weeks.—R 1149, this office. 29 C

...WANTED, to rent small modern Unfurnished House, about £70 to £80 per annum; good tenant; key if required. —R 1253, this office. 26 F

...WANTED, modern small House, unfurnished, about 5 rooms, bath, h. and c., gas fires, electric light; moderate rent; Rosslyn district preferred.—R 1271, this office. 28 B

...WANTED, by two Ladies (Protestant), three Unfurnished, airy Rooms, Kitchenette, and bathroom, with Board, quiet family, Rathmines.—R 1240, Irish Times Branch Office, Rathgarbra. 29 C

...WANTED, Unfurnished Flat or House, by business people, Rathgar road.—R 861, this office. 26 F

...WANTED, self contained Flat or small House, North side.—R 1018, this office. 27 A

...WANTED, by Gentleman, Bedroom and Sittingroom, use of bathroom; meals as required; North City; quiet road, Park end; or small Flat; permanent; Furnished or Unfurnished. Address "Z 3007," Apartments," this office. 29 A

...WANTED, by two Ladies (Protestant), three Unfurnished, airy Rooms, Kitchenette, and bathroom, with Board, quiet family, Rathmines.—R 1240, Irish Times Branch Office, Rathgarbra. 29 C

...WANTED, self contained Unfurnished Flat, Pembroke district; ground rent £3 7/; lease 900 years.—R 1253, this office. 29 A

...YOUNG lady would like to go as Paying Guest in nice family, full Board and attendance; vicinity of Fitzwilliam square preferred.—R 978, this office. 28 B

SEASIDE AND COUNTRY.

HOUSES TO LET AND WANTED.

...AT Greystones—To Let, Furnished House; 5 bedrooms, 2 reception, bath, kitchen, fowl house, washing; terms for short term; £5s. per week. Apply Mr. Rochford Doyle, Auctioneer, Greystones. 29 A

...AT Howth—A charming country House, garages, stables, 3 reception, 6 bedrooms, bath; Let Furnished, Unfurnished, Sale; and Auction.—H 1110, this office. 28 F

...BALLS—Acres, £150; 5 Acres, £100; 7 Acres, £80.—Arthur Jones, Sen., Greystones. 26 F

...BETTYSTOWN—Spacious Furnished Bungalow, July, August, September; sea views; £5 5s. weekly.—Henry street, Dublin. 26 F

...BRAY—Furnished House to Let, convenient to golf course, months July and September, £6 6s. weekly; application to "Z 2917, House," this office. 26 F

...BRAY—1 Moral Marine terrace, 10 Rooms, bathroom, fully situated, to Let, Furnished. 28 B

...BRAY—Furnished four roomed Cottage to Let, close to Lower Dargle road.—Ardee House, Ardee street. 28 F

...BLACKROCK—House to Let, £100 yearly, inside tram, garden.—R 1218, this office. 29 C

...BRAY—Beautiful Furnished House to Let, August, September; best road; every convenience; 8½ guineas.—Miss Dillon, Bray. 29 C

...BRAY—House to Let, from July 5th, for month; 2 sittingrooms, 4 bedrooms, gas cooker.—Mrs. Walker, 5 Clifton terrace. 29 C

...BRAY—Advertisements for "Irish Times" will be received by Miss McCrea, 96 Main st., Bray. 29 C

...COMPACT six roomed Furnished House, best part Howth Hill; September to end March; £50.—R 1264, this office. 29 C

...DALKEY Hill—Small Furnished House for August; 3 sittings, 4 bedrooms; fencing; fruit; lovely view.—R 981, this office. 29 A

...FURNISHED Cottage (three rooms) to Let, September. Apply Mr. MacDonald, Dungarvan. 29 C

...FURNISHED House to Let, Sandycove, July 21st, August £16.—R 953 this office. 27 A

...FURNISHED House to Let, month or term; seven apartments, every convenience; close to golf links, Mount Pleasant, Sandycove. 28 B

...GREYSTONES—Furnished Cottage to Let, July, August; £2 10/; weekly.—E, Irish Times Branch Office, Greystones. 29 A

...GREYSTONES—Furnished House to Let, September, moderate.—12 Newtownsmith. 28 F

...KILLINEY—Nos basement Furnished House to Let, for 3 or 4 months, £20 per month.—R 1219, this office. 29 C

...LET, small House, Blackrock, Protestants, no children, rent £60 free. Apply R 1229, this office. 29 C

...RUSH—July and August, Cottage, containing 5 apartments, 9 guineas.—Kelly, Greenmount. 29 C

...SMALL Furnished House wanted, year or longer, in Dublin suburbs; Protestant family; good reference; rent not exceeding £3 per month.—H 9, Irish Times Branch Office, Kingstown. 29 C

...SHANKILL—To Let, comfortable Apartments, bath room, h. and c., etc.; nicely situated and convenient.—Stewart, Glen Druid, Shankill. 26 C

...SEAPOINT—Furnished House to Let, facing sea, close to Blackrock; 3 bedrooms, 1 sitting-room, bath, h. and c. 28 F

...SEAPOINT—Furnished Cottage to Let for month of August.—R 1227, this office. 29 C

...SUTTON—Furnished House to Let, July, August; five rms. tram, train.—1 Benedar Villas. 29 C

...TO be Let in the nicest suburb of Newgh; a handsome detached residence, known as Drumenia Cottage, comprising 4 large airy rooms, with bathroom, lavatory, servant's bedroom, scullery, and kitchen; outoffices, and garden; water supply throughout. Apply Mrs. Byrne, Miltown Hotel, Newgh. 29 C

...TO Let July and August, Private Furnished House, 5 bedrooms, bath, 2 reception rooms; terms moderate.—B, Sharpe, Newsagent, Bray. 29 C

...TO Let, County Louth, very reasonably, moderate Furnished House, with or without land, Furnished or Unfurnished; close to rail, town, and sea, good shooting, quiet locality. Address "Z 3072, House," this office. 29 C

...TO Let, Furnished, couple of months from September, Belmont, The Hill, Monkstown. 29 C

...UNFURNISHED Lodge to Let, near Blackrock; two bedrooms, kitchen, small garden; 15/- per week. Apply "Z 3032, Lodge," this office. 28 F

...WANTED, Everyone, 1st August, Detached House, to-day, private; liberal rent.—Arthur Jones, Sen., Greystones. 27 A

...WICKLOW—To Let, small Furnished House, apply Murray, Fitzwilliam square, Wicklow. 27 A

...WICKLOW—To Let, Furnished House, seaside, Mill House, with about 20 acres good land. Address, giving full particulars, "Z 3064, House," this office. 29 C

APARTMENTS TO LET AND WANTED.

...A DOCTOR recommends nice Country Home, where one or two ladies, with attendant, will be received on moderate terms; croquet, tennis, gardening, and pony if desired; beautiful scenery; bracing air.—Apply Box 1056, "Z 2915, House," this office. 25 A

...A 2 Bedrooms and Sittingroom in comfortable, quiet house, close to Dublin; cooking and attendance; good locality, gentleman, suit—R 0 238, Irish Times Branch Office, Rathgarbra. 29 C

...ADJOINING Furnished Flat, suburbs, garden, out of town; 2 bedrooms, sitting-room, kitchen.—R 1165, this office. 29 C

...APARTMENTS to Let for July and August—Mr. McCall, Castlemount, Wicklow. 26 C

...APARTMENTS, Furnished, no attendance; use kitchen; Strand. Address "Z 3061, Apartments," this office. 29 C

...AT Bray—Comfortable, homely Apartments; strict disciplines; moderate; recommended.—"Edenvale," Herbert avenue. 29 C

...BRAY—To let, large Furnished Bedroom and Sittingroom, with kitchenette, electric light; sea 5 minutes; tram end; July or August, terms moderate.—R 1215, this office. 29 C

...BLACKROCK—Beautifully Furnished Bedroom and Sittingroom, h. and c. bath, select locality; terms moderate.—Irish Times Branch Office, Blackrock. 27 A

...BRAY—Sound Lodging, large piece, convenient to Bray, 42/- weekly. Address "Z 3043, Apartments," this office. 29 C

...BRAY—Two Bedrooms, Sittingroom, Kitchen to Let, Furnished, detached house; July 21st to August 31st; September 1st; no attendance.—Hanley, Somerset, Dargle road. 29 C

...BARGY 22 8/- weekly, July, Bray Head; cleanliness, bracing; £2 10/- August; or Rooms. Address "Z 3077," this office. 29 C

...BRAY—Wanted by two young ladies, Double Bedded Room and Sittingroom, with attendance, in respectable house, for July.—R 1156, this office. 29 C

...BRAY—Comfortable Apartments; near sea; vacant; terms moderate; weekly.—Dunsrath, Seapoint. 29 A

...DOUBLE Bedded Room, use of sittingroom, vicinity of Blackrock; Protestant house; board as required. M. Irish Times Branch Office, Kingstown. 29 C

...DALKEY—Flat Wanted, or executive use of Bedroom, Sittingroom, and Kitchen, Furnished or Unfurnished.—R 1194, this office. 29 C

...DUBLIN—Bright, choice Furnished Rooms to Let; Kitchen if desired; meals if required; terms moderate.—I 30, Irish Times Branch Office, Kingstown. 29 C

...DUNLEARY—To Let, Furnished, Bungalow and Bedroom, vacant for August.—Robinson, Dunleary. 29 C

...DUNLEARY—To Let, Furnished House, sea front, £60 free. Apply R 1229, this office. 29 C

...RUSH—July and August, Cottage, containing 5 apartments, 9 guineas.—Kelly, Greenmount. 29 C

...SMALL Furnished House wanted, year or longer, in Dublin suburbs; Protestant family; good reference; rent not exceeding £3 per month.—H 9, Irish Times Branch Office, Kingstown. 29 C

...SHANKILL—To Let, comfortable Apartments, bath room, h. and c., etc.; nicely situated and convenient.—Stewart, Glen Druid, Shankill. 26 C

...SEAPOINT—Furnished House to Let, facing sea, close to Blackrock; 3 bedrooms, 1 sitting-room, bath, h. and c. 28 F

...SEAPOINT—Furnished Cottage to Let for month of August.—R 1227, this office. 29 C

...SUTTON—Furnished House to Let, July, August; five rms. tram, train.—1 Benedar Villas. 29 C

...TO be Let in the nicest suburb of Newgh; a handsome detached residence, known as Drumenia Cottage, comprising 4 large airy rooms, with bathroom, lavatory, servant's bedroom, scullery, and kitchen; outoffices, and garden; water supply throughout. Apply Mrs. Byrne, Miltown Hotel, Newgh. 29 C

...TO Let July and August, Private Furnished House, 5 bedrooms, bath, 2 reception rooms; terms moderate.—B, Sharpe, Newsagent, Bray. 29 C

...TO Let, County Louth, very reasonably, moderate Furnished House, with or without land, Furnished or Unfurnished; close to rail, town, and sea, good shooting, quiet locality. Address "Z 3072, House," this office. 29 C

...TO Let, Furnished, couple of months from September, Belmont, The Hill, Monkstown. 29 C

...UNFURNISHED Lodge to Let, near Blackrock; two bedrooms, kitchen, small garden; 15/- per week. Apply "Z 3032, Lodge," this office. 28 F

...WANTED, Everyone, 1st August, Detached House, to-day, private; liberal rent.—Arthur Jones, Sen., Greystones. 27 A

...WICKLOW—To Let, small Furnished House, apply Murray, Fitzwilliam square, Wicklow. 27 A

...WICKLOW—To Let, Furnished House, seaside, Mill House, with about 20 acres good land. Address, giving full particulars, "Z 3064, House," this office. 29 C

APARTMENTS TO LET AND WANTED.

...A DOCTOR recommends nice Country Home, where one or two ladies, with attendant, will be received on moderate terms; croquet, tennis, gardening, and pony if desired; beautiful scenery; bracing air.—Apply Box 1056, "Z 2915, House," this office. 25 A

...A 2 Bedrooms and Sittingroom in comfortable, quiet house, close to Dublin; cooking and attendance; good locality, gentleman, suit—R 0 238, Irish Times Branch Office, Rathgarbra. 29 C

...ADJOINING Furnished Flat, suburbs, garden, out of town; 2 bedrooms, sitting-room, kitchen.—R 1165, this office. 29 C

...APARTMENTS to Let for July and August—Mr. McCall, Castlemount, Wicklow. 26 C

...AT Bray—Comfortable, homely Apartments; strict disciplines; moderate; recommended.—"Edenvale," Herbert avenue. 29 C

...BRAY—To let, large Furnished Bedroom and Sittingroom, with kitchenette, electric light; sea 5 minutes; tram end; July or August, terms moderate.—R 1215, this office. 29 C

...BLACKROCK—Beautifully Furnished Bedroom and Sittingroom, h. and c. bath, select locality; terms moderate.—Irish Times Branch Office, Blackrock. 27 A

...BRAY—Sound Lodging, large piece, convenient to Bray, 42/- weekly. Address "Z 3043, Apartments," this office. 29 C

...BRAY—Two Bedrooms, Sittingroom, Kitchen to Let, Furnished, detached house; July 21st to August 31st; September 1st; no attendance.—Hanley, Somerset, Dargle road. 29 C

...BARGY 22 8/- weekly, July, Bray Head; cleanliness, bracing; £2 10/- August; or Rooms. Address "Z 3077," this office. 29 C

...BRAY—Wanted by two young ladies, Double Bedded Room and Sittingroom, with attendance, in respectable house, for July.—R 1156, this office. 29 C

...BRAY—Comfortable Apartments; near sea; vacant; terms moderate; weekly.—Dunsrath, Seapoint. 29 A

...DOUBLE Bedded Room, use of sittingroom, vicinity of Blackrock; Protestant house; board as required. M. Irish Times Branch Office, Kingstown. 29 C

...DALKEY—Flat Wanted, or executive use of Bedroom, Sittingroom, and Kitchen, Furnished or Unfurnished.—R 1194, this office. 29 C

...DUBLIN—Bright, choice Furnished Rooms to Let; Kitchen if desired; meals if required; terms moderate.—I 30, Irish Times Branch Office, Kingstown. 29 C

...DUNLEARY—To Let, Furnished, Bungalow and Bedroom, vacant for August.—Robinson, Dunleary. 29 C

...DUNLEARY—To Let, Furnished House, sea front, £60 free. Apply R 1229, this office. 29 C

...RUSH—July and August, Cottage, containing 5 apartments, 9 guineas.—Kelly, Greenmount. 29 C

...SMALL Furnished House wanted, year or longer, in Dublin suburbs; Protestant family; good reference; rent not exceeding £3 per month.—H 9, Irish Times Branch Office, Kingstown. 29 C

...SHANKILL—To Let, comfortable Apartments, bath room, h. and c., etc.; nicely situated and convenient.—Stewart, Glen Druid, Shankill. 26 C

...SEAPOINT—Furnished House to Let, facing sea, close to Blackrock; 3 bedrooms, 1 sitting-room, bath, h. and c. 28 F

...SEAPOINT—Furnished Cottage to Let for month of August.—R 1227, this office. 29 C

...SUTTON—Furnished House to Let, July, August; five rms. tram, train.—1 Benedar Villas. 29 C

...TO be Let in the nicest suburb of Newgh; a handsome detached residence, known as Drumenia Cottage, comprising 4 large airy rooms, with bathroom, lavatory, servant's bedroom, scullery, and kitchen; outoffices, and garden; water supply throughout. Apply Mrs. Byrne, Miltown Hotel, Newgh. 29 C

...TO Let July and August, Private Furnished House, 5 bedrooms, bath, 2 reception rooms; terms moderate.—B, Sharpe, Newsagent, Bray. 29 C

...TO Let, County Louth, very reasonably, moderate Furnished House, with or without land, Furnished or Unfurnished; close to rail, town, and sea, good shooting, quiet locality. Address "Z 3072, House," this office. 29 C

...TO Let, Furnished, couple of months from September, Belmont, The Hill, Monkstown. 29 C

...UNFURNISHED Lodge to Let, near Blackrock; two bedrooms, kitchen, small garden; 15/- per week. Apply "Z 3032, Lodge," this office. 28 F

...WANTED, Everyone, 1st August, Detached House, to-day, private; liberal rent.—Arthur Jones, Sen., Greystones. 27 A

...WICKLOW—To Let, small Furnished House, apply Murray, Fitzwilliam square, Wicklow. 27 A

...WICKLOW—To Let, Furnished House, seaside, Mill House, with about 20 acres good land. Address, giving full particulars, "Z 3064, House," this office. 29 C

WOMAN AND HER HOME.

POT-POURRI AND PERFUMES.

JUNE, the month of the roses, is also the month for making pot-pourri. This delightfully fragrant concoction is very easily made at home, and quite inexpensive. Roses or any sweet-smelling flowers can be used.

For rose pot-pourri you just gather a quantity of full-blown roses. Strip the petals off and spread them on a tray; leave the tray in the sun till the petals are dry and brownish. Then put them into a large earthenware bowl, cover with 4lb. orris root; to every 2lbs. of this mixture add 2ozs. bruised cloves, 2ozs. cinamon, 2ozs. allspice, 2ozs. salt. Allow to stand for two weeks, stirring the mixture every day with your hands. Then it is ready for use, and if best kept in wide-mouthed jars. The rose pourri can also be put into small bags and placed amongst clothes.

In making a mixed flower pourri use any nice-smelling flower or herb; the best are clove carnations, verbena, sweetpea, stock, mignonette, lavender, thyme, rosemary. The flowers and herbs should be gathered in full bloom and dry. Pinch the heads off the small flowers, and pluck the heads off the larger ones. Put them all into a jar in layers, and between each layer of blossoms put a thick sprinkling of the following mixture—2ozs. each bay salt, common salt, powdered cloves; 1oz. each of cinnamon and orris root, ½oz. allspice. Keep in a warm, dry place, and stir the mixture several times a day while the flowers are fresh. It should be ready for use in about a fortnight, or less.

For liquid perfume procure all kinds of fresh-scented flowers; tease out some cotton wool, which dip in Florence, or Lucca oil; sprinkle a small quantity of fine salt on the flowers, and lay them alternately, a layer of wool and a layer of flowers, until an earthenware bowl or wide-mouthed glass bottle is full. Tie the mouth close with parchment paper (same as used for covering jam). Place bottle in a southern aspect to the heat of the sun, and in fifteen days, when uncovered, a fragrant oil may be pressed from the mass. This oil, if diluted with rectified spirits, equals the best perfumes purchased in shops.

A good dry home-made scent, which is also a sure preventive against moths, is made of the following ingredients—Take 1oz. each of cloves, carroway seeds, nutmeg, mace, cinnamon, and Tonquin beans; add 6ozs. orris root; grind to a powder and put it into little bags or sachets to place among your clothes. It will give them a delicious, clinging perfume.

M. E. MARONY.

HOUSE-WORK FOR HUSBANDS.

"NOBODY looks sillier than Joe Jorrocks when he puts on his wife's apron and helps her to start things going in the mornings. He needn't rise until 8 a.m, but the poor beggar struggles out at seven and works like a nigger for a solid hour. Stupid, I call it."

So said my friend. But his view was one-sided, for Jorrocks—"the poor beggar"—finds housework rather a change from being something in the city, and whistles merrily as he carries in the coals and polishes the family shoes. Besides, Mrs. Jorrocks' hands are not nearly so rough or her face so wizened as my friend's spouse—who has to do everything herself, while her lord and master lies in bed until the last moment, or plays billiards until midnight at his club.

Nothing puts grit in the matrimonial machinery so quickly as the way some wives are expected to take the entire burden of domestic business upon their shoulders and order all arrangements to suit the convenience of their husbands.

A man's home is his castle; but it is too often taken for granted that it is solely a woman's task to keep that castle clean. Nowadays it is only in a minority of homes that paid servants do all the housework.

Some men are reasonable in all other matters. They would protect their wives in the face of peril, hand over generous sums for housekeeping, and are rather mean, unreasonable, and selfish.

The fact is, of course, that so many of the male sex simply hate to do odd jobs about a house.

But it is not true that women enjoy household tasks, or that only women are fitted for them. There is no need for men to learn the mystery of cutting out pants for little Willie, or to acquire the happy knack of dusting and arranging the drawingroom, or to acquaint themselves with the soothing art of ironing; but it is surely not any wife's duty always to light the fires, polish the grates, shake the mats, and clean the brasses.

How can a husband expect his wife to shine in society if he requires her to spend her time shining pots, pans, silver and everything with a metal surface at home?

There are husbands inexperienced enough in the ways of womankind as to expect verbal thanks and praise for every little task done. If they do not receive it, there are sulks and black looks and misunderstandings. The truth is, all women are more or less perverse in this respect. But if she has wisdom, a wife will take pains to show that her partner's unselfishness is appreciated—a word of praise here, a little sign of love blended with the spoken commendation will go a long way on the path of happiness.

Sharing the home burden will give a husband a deep understanding of his wife's life, and will make even the drudgery of housework something jolly for both of them.

L. S. BAIRD.

CM22
"YOU CAN TASTE THE CREAM"
Cadbury's
NEAPOLITAN PACKETS 3°6°1/-
Milk Chocolate
See the name "CADBURY" on every piece of Chocolate

Belfast to Canada
DIRECT BY
Canadian Pacific
ST. LAWRENCE. SUMMER SEASON.
BELFAST TO QUEBEC AND MONTREAL.
Montclare ..... July 7
Metagama ..... July 24
Marburn ..... Aug. 7
Marloch ..... Aug. 11
Metagama ..... Aug. 19
Marburn ..... Sep. 1
Marloch ..... Sep. 15
APPLY:
CANADIAN PACIFIC RAILWAY,
BELFAST, 41-43 VICTORIA STREET.
LIVERPOOL, ROYAL LIVER BUILDING
OR LOCAL AGENTS EVERYWHERE.

John D'Arcy & Son LTD.
having heard that
O'CONNELL'S DUBLIN ALE
in bottle is sometimes described as a light Dinner Ale, desire to inform Bottlers and the public generally that formerly they brewed two distinct kinds of Bottling Ale—viz., East India Pale Ale and Light Ale.
At present they are brewing for Bottling one quality only, a
PALE ALE
of high original gravity and the finest quality.
STOCKED BY THE LEADING BOTTLERS.
Anchor Brewery, DUBLIN.

Dixon & Hempenstall's Spectacles
Sight Testing Rooms
Open Daily 9 to 6 o'c
Manufacturing Opticians.
SUFFOLK STREET, DUBLIN.

SEASIDE AND COUNTRY CONTINUED.

...TO Let, nice Bedroom, Partial Board; suit gentleman dining out.—Brook Lawn, Dunsrath road, Howth. 29 A

...WANTED in Greystones, a Double Bedded Room and Sittingroom, on the 1st, for August.—R 1.58, this office. 27 A

...WICKLOW—Furnished Apartments, part of July, August; close strand; attendance.—Knox, Lattun Castle. 27 F

...WANTED, two good Bedrooms, one front sittingroom, for July. Dun Laoghaire; moderate.—E 1153, this office. 29 C

...SEERIES—To Let immediately, Furnished Sitting-room and Bedroom, suitable for two, comfortable attendance.—Condon, New Cottages, Rush road. 29 C

...TWO comfortable Bedrooms, use Sittingroom, if desired; 2 minutes from Dalkey tram; 7 o'clock. Strathmore Park, East, Kingstown. 29 F

...TO Let, comfortable Apartments, every convenience; nicely situated.—Merville, The Esplanade, Bray. 27 C

...TO Let, large Furnished Bedroom and Sittingroom, with kitchenette, electric light; sea 5 minutes; tram end; July or August, terms moderate.—R 1215, this office. 29 C

...WANTED in Greystones, a Double Bedded Room and Sittingroom, on the 1st, for August.—R 1.58, this office. 27 A

...WICKLOW—Furnished Apartments, part of July, August; close strand; attendance.—Knox, Lattun Castle. 27 F

...WANTED, two good Bedrooms, one front sittingroom, for July. Dun Laoghaire; moderate.—E 1153, this office. 29 C

...SEERIES—To Let immediately, Furnished Sitting-room and Bedroom, suitable for two, comfortable attendance.—Condon, New Cottages, Rush road. 29 C

...TWO comfortable Bedrooms, use Sittingroom, if desired; 2 minutes from Dalkey tram; 7 o'clock. Strathmore Park, East, Kingstown. 29 F

...TO Let, comfortable Apartments, every convenience; nicely situated.—Merville, The Esplanade, Bray. 27 C

CONTINUED ON PAGE 12.

SERVICES AND ANTHEMS.

FIFTH SUNDAY AFTER TRINITY.

St. Patrick's Cathedral.—8 a.m., Holy Communion. 11.15, Matins. Jubilate, Juliana, Stanford in B flat. Anthem, "As pants the hart." Introit. Hymn 362, "Songs of praise the angels sang." Preacher, the Rev. R. Kingsmill Moore. Precentory of Ratisbonne. 12.15, Holy Communion. Choral: Kyrie, Credo, Sanctus, Gloria, Stanford in B flat. Offertory, St. Stainer. Hymn during Communion 380. Above 3rd tone of Tallis' Litany. 4.15, Mors, in Dim, Stanford in B flat. Anthem—Introit, "O clap your hands." Psalm cxlvii. Hymn 447, "Jerusalem, the Golden." 2nd, "I am well pleased." Intervening Psalm, Chandler, the Rev. E. H. F. Campbell, Precentor.

College of St. Columba.—8, Holy Communion. 11.30, To Deum, Jubilate, Boyce in C. Anthem, "How the ethers I feel" (Hall). Hymn, "Light's abode, Celestial salem." Rev. Charles Plummer.

Monkstown, Dun Laoghaire.—11, Rev. Arnold in Ad. Anthem, "Like as the hart" (Novello). Hymn, "Sweet Saviour thou."

St. Matthias's.—8, Holy Communion. 11.30 and 6.30, Choral Eucharist. Collections for Bible Society.

St. Ann's Church.—8.30 and 11.30, Holy Communion. 10 and 11.30, Rev. J. W. Orome. 7, Rev. H. F. Pyne.

Robinson Parish Church.—8 and 11.30, Holy Communion. 11.30, Matins. Lewis-Crosby. 3.30, Children's service. 7, Rev. Canon Hall.

Christ Church, Leeson Park.—7 and 8, Holy Communion. 11, Matins. Stainer. 3.30, Rev. H. Tyrrell. 7, Rev. H. Turner.

St. Clement's Church, Rathgar.—8 and 11.30, Holy Communion; Rev. H. G. Hoole. 7, Canon Phair.

St. Mary's.—8 and 11.30, Holy Communion. 10, Matins and Sermon. 11.30, Matins. 7, Rev. and Ministering Priest. 8, Holy Communion with Sermon. Short organ recital after Evensong.

St. Peter's.—8 and 11.30, Holy Communion. 11, Matins; Rev. C. Beaufort Moss. 12, Procession and Holy Eucharist. 3.30, Rev. C. Beaufort Moss. 7, Litany. 7, Evensong; Rev. H. H. Hall.

Maryfield Church.—11.30, Morning Prayer and Holy Communion; Rev. J. F. Moncrieff Cox. 7, Rev. J. F. Moncrieff Cox.

St. Michan's Church.—11.30, Rev. E. J. Young. St. Paul's Church.—11.30, Holy Communion; Canon Thomas. 7, Rev. E. J. Young.

St. James's Church.—11.30, Holy Communion. 7, Canon Keenan. Rev. J. Tobias. Offerings for Clothing and Confidential Church Society.

St. Andrew's.—11.30, Rev. C. G. Shaw. 7, Canon Keenan.

Miranda Hospital Chapel.—11.30, the Chaplain.

St. Mark's.—8, Holy Communion. 11.30, Rev. B. Bird. 7, Rev. J. Cannon.

St. James's Church.—8, Holy Communion. 11.30, Rev. E. W. Bateman. 7, Rev. H. Bamford.

St. James's District Church.—11.30, Holy Communion; Rev. T. S. Seaver. 7, Rev. J. W. Townsend.

St. Catherine's.—11.30, Rev. E. J. Young. 7, Rev. G. Shaw.

St. Victor's.—8 and 11.30, Rev. C. G. Shaw. 7, Canon Thompson.

Church of the Female Orphan House, N.C. road.—11.30, Morning Prayer and Holy Communion. 7, Rev. J. Cannon.

Mission to the Deaf, Dawson street.—3.15.

Christ Church, Donnybrook.—11.30, Rev. H. C. Cox. 7, Rev. R. H. Hamilton.

St. Thomas's.—11.30, Morning Prayer and Holy Communion; Rev. N. H. Hamilton. 7, Rev. G. Shaw.

Molyneux Church.—11.30, Morning Service and Rev. H. Bird. 7, Rev. H. Bird.

St. Thomas's.—11.30, Rev. H. W. Donald. 7, Rev. G. Shaw.

St. Barnabas'.—11.30, Rev. D. H. Hall. 4 and 7, Rev. W. J. Woodcock.

St. Jude's, Kilmainham.—11.30, Holy Communion. 7, Rev. C. Campbell.

St. George's.—8, Holy Communion. 11.30, Holy Communion and Sermon; Rev. J. Cannon. 7, Rev. J. Archbold.

St. Jude's.—11.30, Holy Communion; Rev. B. Watson. 7, Rev. J. T. Cummins.

St. Mary's.—11.30, Holy Communion. 11.30, Rev. W. J. Mayne. 7, Rev. H. Watson.

St. Paul's, Arran quay.—11.30, Holy Communion; Rev. G. J. Verschoyle. 7, Rev. W. Anderson.

St. Matthew's, Irishtown.—11.15, Rev. W. J. McCreery. Rev. A. S. Binett.

St. Bartholomew's.—11.30, Holy Communion. 7, Rev. J. Armstrong. Evening Prayer; Rev. T. H. Barton.

St. Kevin's, R.C. road.—11.30, Holy Communion; Rev. John Byrne. 7, Rev. Bird.

St. Andrew's Church.—8, Holy Communion. 11.30 and 6.30, Holy Communion. 7, Evening Prayer.

Bow Street Mission Hall, Phibsborough.—11.30, Morning Prayer.

Brown, Mayor's Parish Church.—11.30, Rev. J. W. Brown. 7, Rev. W. J. Jameson.

St. Mary Chapel of Ease.—11.30, Morning Prayer and Holy Communion; Rev. W. J. Jameson. 7, Rev. J. W. Browne.

Monkstown Church, Kingstown.—8, Holy Communion. 11.30, Morning Prayer and Holy Communion; Rev. H. Bashford. 7, Rev. Canon Hall. Offertory for Rathmines Parish.

Rathmines Parish.—8 and 11.30, Holy Communion. 11.30; Rev. A. K. Boyland. 7, Rev. Canon Hall.

Christ Church, Rathgar.—11.30, Morning Prayer and Holy Communion; Rev. W. W. Gibson. 8.30, Children's Service. 7, Rev. John Crosbie. Rev. H. Turner.

Zion Church, Rathgar.—8, Holy Communion. 11.30, Holy Communion and Sermon. 7, Rev. J. Tallon.

Tallow Parish Church, Carrickmines.—11.30, Morning Prayer and Holy Communion. 6, Evening Prayer. Preacher at both services: Rev. H. G. Warren, Rector of Sandford Parish Church.—8, Holy Communion. 11.30, Morning Prayer and Holy Communion; Rev. W. Nesbitt Harvey. 7, Rev. W. Nesbitt Harvey.

Harold's Cross Parish Church.—8 and 11.30, Holy Communion. 11.30, Morning Prayer. 7, Choral Evensong.

Harold's Cross Parish Church—8 and 11.30, Holy Communion. 11.30, Morning Prayer and Holy Communion; Rathfarnham Parish Church.—11.30, Morning Prayer and Holy Communion. 7, Evening Prayer.

PRESBYTERIAN CHURCHES.

Abbey Church, Rutland square.—11.45, Dr. Denham Osborne. 7, Rev. A. Dodds.

Adelaide Church, Leeson Park.—11 and 7, Rev. R. K. Hanna.

St. Andrew's, Blackrock.—11.30 and 7, Rev. R. Jeanie.

Bray.—11.30, Very Rev. H. P. Glenn (Flower Service). 7, Rev. J. Hutton Galt.

Chapelizod.—11.30 and 7, Rev. J. Morrow.

Clontarf.—11.30 and 7, Rev. J. Morrow.

Dundrum.—11.30 and 7, Rev. T. C. Cheesie.

Greystones.—11.30 and 7, Rev. T. C. Beadle.

Kingstown.—11.30 and 7, Rev. Alexander Service.

Rev. Rev. H. J. Waddell.

Monkstown.—11.30, Rev. F. S. Gardiner. 7, Rev. J. Hutton Galt.

Rathmines.—11.30 and 7, Rev. J. G. Simpson.

Sandymount.—11.30 and 7, Rev. J. S. Crockett

Usher Memorial Church, Lower Abbey street.—11, 12 and 7, Rev. A. H. Macpherson.

Wesley Church, Old Wesley Hall.—11.30, Rev. Whitefriar street—Sabbath School, 3 p.m. Rev. Edward Hutton, B.A.

York Street Hall—Evangelistic Service, 8.15 p.m.

METHODIST CHURCHES.

Charleston Road.—10.30, Rev. E. W. Young (Communion Service). 7, Rev. James E. Alley.

Ballybough Road.—11.30, Rev. E. W. Young.

Kingsland Parade.—11.30, Rev. W. J. Lumley. Blackrock.—11.30 and 7, Dr. J. Carruthers.

Brunswick.—11.30 and 7, Rev. D. Park.

Dalkey.—11.30 and 7, Mr. F. McDonald.

Donnybrook.—11.30 and 7, Rev. J. Armstrong.

Sandymount.—11.30 and 7, Rev. W. L. Coade.

Sandymount Green.—11.30, Rev. Herbert M. Cornish. 7, Rev. W. G. Campbell.

Clonliffe.—11.30, Mr. John A. Duncan. 7, Rev. R. H. Crothers (Communion Service).

Blackhall Place.—11.30, Rev. J. T. Dixon. 7, Rev. Herbert H. Cornish. Communion Service.

Inchicore.—11.30 and 7, R

LAWN TENNIS TOURNAMENT AT THE FITZWILLIAM CLUB, DUBLIN.

Miss McCann.

Spectators watching the Lawn Tennis Tournament, at the Fitzwilliam Club, Dublin, yesterday.

Miss Good.

SENIOR INTER-PROVINCIAL CRICKET—ULSTER v. LEINSTER, AT BALLYNAFEIGH.

Leinster Team.

Top Row :—D. R. Pigot, W. R. King, J. Ganly, G. N. Kelly, J. R. Wills.
Middle Row :—L. Bookman, J. G. Heaslip, R. H. Lambert (capt.), A. P. Kelly.

Ulster Team.

Top Row :—C. Anderson, A. E. Anderson, J. Dearden, Dr. Taylor, J. Coskerry, T. McKenzie.
Bottom Row :—W. Sproule, F. Jackson, W. Andrews (capt.), E. Blackburn, R. B. Rowes.

R. G. Hamilton, who won the High Jump.

Photos by]

Lord HolmPatrick (left) judging the Long Jumping. With him is Mr. Commiskey, Principal Master of Morgan's School, Dublin

F. Hodgett, the winner of the Long Jump.

[J. Kilpatrick,

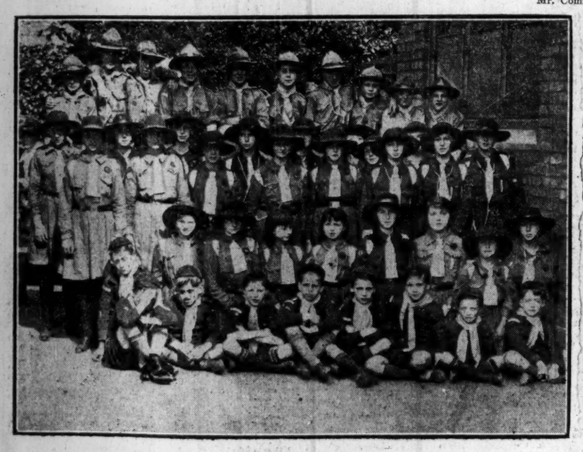

Group of Girl Guides, Boy Scouts and Cubs, who took part in the *Fête* at the St. Bartholomew's Vicarage grounds, Dublin, yesterday.

Group at the Sale of Work at the St. Bartholomew's, Dublin, Vicarage grounds yesterday. Among those in the picture are Mr. W. B. Yeats, Bishop Balfour, of Bloemfontein; Mr. J. G. Swift MacNeill, Rev. Walter Simpson (Vicar of St. Bartholomew's), Lady Goulding, Mrs. Sydney Young, and the Rev. J. C. Fitzgerald (of Yorkshire).

Officers and Council of the University Philosophical Society.

Front Row :—Messrs. A. E. North (Pro. Hon. Reg.), J. N. Atkinson, B.A. (Hon. Sec.); J. L. Woods, B.A. (President); J. Bell, B.A. (Hon. Treas.); W. C. E. Proctor (Sch.) (Hon. Lib.).
Standing :—Messrs. D. L. Hemmingway, B. A.; R. H. Colwell, L. J. D. Richardson, M.A.; G. S. B. Hack, B.A.; H. S. North, B.A.; R. Crossett, L. R. Freer (Sch.), I. E. Jones (Sch.).

Miss Early, the first lady to be admitted a solicitor in the Irish Free State.

CHAPELIZOD FETE.

THE OPENING CEREMONY.

Splendid weather favoured the opening of the Chapelizod Garden *Fête* yesterday. Not often has a *fête* been held in such charming surroundings as the grounds of Culmore (Chapelizod), and the promoters were fortunate in securing them. There are many attractions, and those who are desirous of spending an enjoyable afternoon or evening can scarcely do better than pay a visit to the Carnival to-day. Dancing, boating, games, stalls, teas and suppers are provided.

The *fête*, which is in aid of parish funds, was opened at three o'clock yesterday afternoon by the Rev. Percy W. Coster, M.A., rector of St. Jude's. He was introduced by the Rev. K. M. Dunlop, M.A., rector of Chapelizod, and paid tribute to the untiring efforts of those connected with the organisation of the *fête*. Financial support for the parish funds was asked. The *fête* was then declared open.

During the afternoon a pleasant programme of music was given by the band of the Legion of Irish Ex-Service Men.

To-day the *fête* will be opened by the Dean of Christ Church at 2.30 p.m.

Stalls and stall-holders at the *fête* are :—Refreshments—Mrs. Dockery, Mrs. Percy Hay, Mrs. Dunlop, Mrs. Miller. Work—Mrs. E. Palmer, Miss Meeke, Misses Gillman. Sweets, etc.—Mrs. Dunlop, Mrs. Pomeroy, Mrs. Rose. Country Produce—Mrs. Spendlove, Mrs. Lawrence. Mothers' Union—Mrs. Coldwell, Mrs. Gillman, Mrs. Collins. White Elephant—Mrs. Crawshaw, Mrs. McConnell. Girl Guides—The Guiders. Advertisements—Mrs. W. H. English. Programmes are in charge of Mr. E. B. Crawshaw.

An té a čuireann ran Earrać, baineann ré ra bFoštman.
(Who sows in the Spring reaps in the Autumn.)

YOU

can reap a handsome profit in a few years by investing now in IRISH FREE STATE

SAVINGS CERTIFICATES

YOU may now invest any sum from £20 3s. to £387 10s. (provided it is a multiple of 15/6) in Irish Free State Savings Certificates. Being guaranteed by all the resources of the nation, this is the safest possible form of investment. And it yields a liberal return. These examples show how your money will grow :

£20	3s. will become	£26 in five years
£23	5s. will become	£30 in five years
£31	0s. will become	£40 in five years
£38	15s. will become	£50 in five years
£77	10s. will become	£100 in five years
£155	0s. will become	£200 in five years
£232	10s. will become	£300 in five years
£310	0s. will become	£400 in five years
£387	10s. will become	£500 in five years

Ask at any Money Order Post Office or at your Bank for a leaflet giving full particulars of the scheme.

Note these 3 big advantages :

1.—If at any time you need your money you can withdraw it with interest at the prescribed rate.
2.—You pay no income tax on the interest.
3.—There is no element of risk in the investment. The Irish nation is your security.

BECAUSE the Government is determined that Ireland shall not be a debtor nation, whatever funds the nation may require will be sought for from within. The interest will not be paid abroad. It will go into the pockets of the Irish people.

¶ Certificates for £1 (price 15s. 6d.), £10 (price £7 15s.), and £25 (price £19 7s. 6d.) are not yet available, but will be obtainable at Money Order Post Offices and most Banks at an early date. See later announcement.

"We go to build up the Nation *from within*, and we deny the right of any but our own countrymen to shape its course."

—Arthur Griffith

K.A.A.

Great Northern Railway
(IRELAND)

TOURIST ATTRACTIONS, 1923.

The Great Northern Railway (Ireland) Company's Tourist and Excursion Arrangements are now in operation.

BUNDORAN (on Donegal Bay) **The most invigorating Seaside Resort in Ireland.** Golfing, Fishing, Boating, etc.

ENNISKILLEN — For Lough Erne.

***NEWCASTLE** (Co. Down)—Famed Golfing Resort, and an ideal place for a holiday.

WARRENPOINT & ROSTREVOR—Charming districts for Health and Pleasure.

GLENTIES, DONEGAL, KILLYBEGS—For the Charming Scenery of Old Tyrconnell.

*At each of these resorts there is an 18-Hole Golf Course.

AFTERNOON EXCURSIONS
(WEEK DAYS)
From Dublin (Amiens Street)
Return Tickets at Single Fare
to
Howth
Hill of Howth (by Rail and Electric Tram).
Sutton
Portmarnock
Malahide
Rush and Lusk
Skerries
Balbriggan
Gormanston
Laytown and Bettystown
Drogheda

COMBINED RAIL AND HOTEL Tickets are issued to the Company's Hotel at Rostrevor (Co. Down).

The Company's Tourist and Excursion Programmes, Time Tables, etc., can be obtained from the Superintendent of the Line, Amiens Street, Dublin ; or at Messrs. Cook & Son's Offices.

JOHN BAGWELL, General Manager.

BOARDING AND HOTELS.

A—WREN in Dublin stay at Ray's, Fitzwilliam place; comfortable; moderate. 'Phone, 4500. T

A—Dublin—Power's Hotel, Kildare st., fully licensed; central; moderate. Telephone, 408. 31 T

A—Pavilion House, 3 Grosham terrace, Kingstown, Board Residence. 'Phone, 177. 26 9

A—Marlair Hotel, 50 Lower Baggot st., Dublin, excellent cuisine; moderate. 'Phone 3577. 12 26

A—Southern Hotel, 52 Lower Baggot street, excellent catering, comfortable residence, moderate. 12 26

A—11 sandymount avenue, Ballsbridge—Most comfortable Apartments; Board optional; one minute Dalkey tram. 26 F

ACHILL Head Hotel, Achill Island; overlooking Clew Bay; splendid view of Slievemore and Croghaa mountains; terms moderate. Apply John M'Namara, Proprietor. 28 A

AVOCA, Co. Wicklow—Moore's Vale View Hotel; comfort, attention, and moderate charges. Telegrams: Moore, Hotel, Arcca. 31 X

BOURNEMOUTH—"Crookis House," Florence road, Boscombe; superior food table, comfort, refinement, attractions, near sands, cliff, drives, etc.; married couples preferred; period. 28 A

BUNDORAN—Boarders received at Miss Holland's, 3 Bayview terrace. 26 F

COLWYN Bay—Larchwood, Marine Ave.—Board Residence; excellent position; electric light, separate tables. Tariff, Mrs. Richards. 83 26

CO. Donegal—Hotel, Rosnowlagh, overlooking sea; beach, golf, bathing; terms moderate.—Manning. 11 X

DUBLIN—Fitzwilliam Hotel, 11 Upper Fitzwilliam street, visitors; excellently accommodated; 'phone 4690. 24 16

DOUGLAS—The Clarence Boarding Estab., Clarence Ter. Cen. Prom.—Mrs. Corlett 24 X

DUN Laoghaire—Stelmarie (opposite Sandycove Station)—Select Board Residence; near sea from 3 guineas. 26 A

GREYSTONES—Bruenal Private Hotel, overlooking the sea; very comfortable and homely.—Mrs. Gorman. 28 A

GLENMALURE Hotel, Co. Wicklow; fishing; ideal place for holidays.—Mrs. Farmer, Proprietress. 24 35

BOARDING AND HOTELS.

GRESHAM House, Dun Laoghaire, facing sea, near tram and train. 'Phone, 289.—M. O'Gorman. 28 A

LLANDUDNO—Sefton Hotel, Bdge. Esk, Central Prom. 'Phone, 475. Tariff apply Lewis. 52 12

LLANDUDNO—Mostyn House, North Parade, facing sea, near Pier; terms moderate

LLANDUDNO—Carnarvon Boarding Establishment, centre of Promenade; good cooking, liberal fare; comfort and attention assured.—Proprietress 24 X

LLANDUDNO—Ormsmead, Board Est., East Parade; separate tables; from 7/- day.—Mr. and Mrs. T. N. Morris. X

LLANFAIRFECHAN—"Penrhyn View"; magnificent mountain view; close sea, tennis, golf, station. Inclusive. 28 X

LLCAN—Boarding House, near Sea, Tram, and Rinks. Clarence House, Lucan. 29 C

PORTRUSH—Eserr-Bhan Hotel, sea front; good catering; moderate; listenings concerts.—Macfarlane. 7

PORTRUSH—Londonderry Hotel, family and commercial; fully licensed; separate tables; porter meets trains.—McNally, Proprietor 7

PORTRUSH—The Osborne, 10 Landowne Crescent; sea front and new sports ground; separate tables; moderate terms.—Mrs. Hinds. 7

PORT-na-CLAIG—Hotel, Dunfanaghy, Donegal—Ex cellent golf, fishing, bathing; close-by tours through Donegal Highlands, motor boat excursions; moderate.—Proprietor. 5 h

RHYL—Morville Private Hotel, facing sea and tennis court; illustrated tariff.—Mrs. Philips 7

SKERRIES—Grand House, Board Rooms, week ends, seasons; terms moderate; excellent cuisine. 64 6

SOUTHPORT—The Clifton, Promenade. Largest Licensed Hotel. Orchestra, garage. 'Phone, 941. Telegrams: "Marine." X

SELECT private House, 2 Lower Fitzroy street—Visitors to city can have excellent accommodation. Personal attention. Moderate charges.

TREARDDUR Bay—"Cruisse" Guest House, accommodation to be had for September; close links and

HOTELS AND HEALTH RESORTS.

MORAN'S HOTEL, DUBLIN
RE-OPENED.
BUSINESS AS USUAL.
Telephone—No. 214. F. A. MORAN, Proprietor

WHERE TO LUNCH AND DINE ON SUNDAYS.
SALTHILL HOTEL, MONKSTOWN:
— OR —
ROYAL HIBERNIAN HOTEL, DUBLIN.

SHELBOURNE HOTEL.
LUNCHEONS AND DINNERS.
Table d'Hôte or à la Carte.
WEDDING RECEPTIONS AND BANQUETS A SPECIALITY.

GROSVENOR HOTEL, DUBLIN.
(Opposite Westland Row Station).
COMFORTABLE MODERN HOTEL.
Table d'Hote and a la Carte Luncheons and Dinners. SPACIOUS LOUNGE. TELEPHONE—2741.
Terms Moderate. Apply Manageress.

'Phone 2399. Telegrams—"Rest, Dublin."
ROSS'S HOTEL, PARKGATE ST., KINGSBRIDGE.
Nearest Hotel to Great Southern and Western Railway Terminus.
Comfortable and Moderate.
J. S. ROSS, Proprietor.

HOTEL PELLETIER, 21-22 HARCOURT STREET.
Terms moderate. Very central. Tram passes the door. Telephone, 2606.

POWER'S ROYAL HOTEL.
FULLY LICENSED.
CENTRAL AND MODERATE.
KILDARE STREET, DUBLIN.
Telephone 408.

BUSWELL'S HOTEL,
MOLESWORTH STREET.
Best situation in city, next Museum and National Library. Moderate Tariff. 'Phone 2468.
A. F. GALLAGHER, Proprietress.

DUBLIN RESIDENTIAL HOTEL, 38 LOWER LESSON STREET.
Very comfortable and quiet. 'Phone 3250.

GRAND HOTEL, MALAHIDE
(15 MINUTES FROM DUBLIN).
BEAUTIFULLY SITUATED IN OWN GROUNDS. Adjacent to Island, Shore, and Portmarnock Links. Electric Light. Steam-heated.
HOT SEA and FRESH WATER BATHS.
HUGH GARRETT, Manager.
'Phone 11. Wires—"Hotel, Malahide."

ROSS'S VICTORIA HOTEL LTD., DUN LAOGHAIRE (KINGSTOWN).
MOST COMFORTABLE. MODERATE RATES.
DANCING EVERY SATURDAY NIGHT.
SUNDAY AFTERNOON CONCERT.
Entertainments Free to Hotel Visitors.
'Phone—195 and 196.
Tel.—Ross's Hotel, Dun Laoghaire.

KINGSTOWN.
HOTEL CARLISLE.
Magnificently situated over East Pier, commanding beautiful views of Dublin Bay, Howth.
Most Comfortable. Adjacent to Golf Links.
Lounge, in which dances are held; also Billiard and Writing Rooms recently added. One minute from Station, Mail Steamers, and Baths. Free Garage. Apply Proprietress. 'Phone 119, Kingstown.

GROSVENOR HOTEL, (Phone, 254). DUN LAOGHAIRE.
BEAUTIFULLY SITUATED: SEA FRONT.
VERY LIBERAL CUISINE OF THE VERY BEST.
MODERATE TERMS APPLY MANAGERESS.

KINGSTOWN.
WAVE CREST HOTEL.
Ideally situated, facing sea; beautiful views Howth Head, etc.; one minute from Pier, trains, and tram. High-class cuisine.
Special Winter Terms. 'Phone—153 Kingstown.

'Phone 77. AVENUE HOTEL, DUN LAOGHAIRE (KINGSTOWN). 'Phone—77.
Roof Garden. Electric Light.
Moderate Tariff. Open to Non-Residents.

DUN LAOGHAIRE (KINGSTOWN).
PIER HOTEL.
Beautifully situated, facing Pier.
'Phone—Kingstown 113.

ALEXANDRE HOTEL, GLEESHAM TERRACE, DUN LAOGHAIRE.
One minute from train and steamers, overlooking harbour; most comfortable and moderate.

WAVERLEY HOTEL, HOWTH SUMMIT.
OPENED FOR SEASON.
TELEPHONE—HOWTH 31.

GREYSTONES.
THE GRAND HOTEL.
TENNIS. GOLF. SEA BATHING.
IDEAL CENTRE FOR MOTORISTS.
FRENCH CUISINE.
SATURDAY CINDERELLAS FREE TO HOTEL VISITORS.
Telephone—Greystones No. 11.

THE GOLF HOTEL, GREYSTONES.
OPEN ALL THE YEAR ROUND.
SPECIAL TERMS FOR RESIDENTIAL VISITORS.
CLOSE TO SEA, RAIL AND LINKS.
TENNIS COURT and GARAGE.
Telephone—52. GREYSTONES.

GREYSTONES.
CLYDAGH HOTEL.
ON 22 ACRES,
With 3 Tennis Courts,
100 Yards from Strand.
Electric Light.
Large, well-furnished Bedrooms.
'Phone—Greystones 54.

COOKSTOWN PRIVATE HOTEL, ENNISKERRY, CO. WICKLOW.
Beautifully situated. Terms moderate. Free Garage. Tennis Court Open to Residents and Non-Residents. Apply M. COLLINS, Proprietress.

ROYAL HOTEL, GLENDALOUGH, CO. WICKLOW
June—Inclusive Terms :—1 Day 14/6, 2 Days 13/6, 3 Days 12/-, 4 Days 11/6, 5 Days 11/6, 6 Days 10/6, 7 Days 10/- per Day. Free Fishing, Rivers and Lakes.—F. J. SLBEE, Manager.

BUNDORAN, Co. Donegal—Sunshine and health await lovely sea; bracing Atlantic breezes; delightful surroundings; bathing, boating, free trout and salmon fishing, golfing; good accommodation.

BRACING BUNDORAN. STAY AT CONLAN'S HOTEL.
Modern, comfortable, and centrally situated.
Splendid View of Sea and Mountain.
Terms Moderate Apply Manageress.

NEWCASTLE, CO. DOWN, at foot of Mountains of Mourne; excellent golf (18 hole), bathing, boating, tennis; good accommodation. Guide free from Town Clerk or Cook's.

SEABANK HOTEL, PORTRUSH.
FINEST POSITION ON SEA FRONT.
IN OWN GROUNDS.
EXCELLENT CUISINE.
ORCHESTRA FROM JUNE 29.
'Phone 37. Telegrams—"Seabank, Portrush."
Terms, apply MANAGER.

CARLINGFORD HOTEL, CO. LOUTH.
RE-OPENS 1st JULY under same Management.

LISDOONVARNA.
THOMOND HOUSE.
OPEN FOR VISITORS.
Early Application for Rooms Requested.
Terms for July, £4 4s. Od. per week.
All applications to MRS. BOLGER, Proprietress.

ATHOLL PALACE HOTEL, PITLOCHRY.
Grounds 46 Acres. Garage 40 Cars.
NOW FULLY LICENSED.
TERMS FROM £2 5s. PER WEEK IN JULY.
Telegrams—"Palace." Telephone 66.

LAHINCH.
GOLF LINKS HOTEL.
UNDER PERSONAL SUPERVISION.
Erected on a cliff overlooking the Atlantic and the Golf Links. Excellent Catering. Spacious Lounges, large Dining-room, Private Sitting-rooms. Billiard and Smoke Rooms. Electric Light throughout. Hot and Cold Sea and Fresh Water Baths. Railway Station within the Hotel grounds. Garages, Accumulators Charged on Hotel Premises. Motor for Hire.
Trains to Lahinch as pre-war, and connection at Ennis with the 9 o'clock train from Dublin.
EDWARD O'DWYER, Proprietor.

GALWAY RACES.
RAILWAY HOTEL, GALWAY.
Open for reception of visitors. Booking for Races now registered.

LISDOONVARNA SPAS, BATHS, AND WELLS.
Unrivalled Invigorating Air, Magnificent Coast Scenery, Cliffs of Moher, etc.
Sea bathing, Bill climbing, dances, concerts, cinema, and golf.
Motors meet Trains Ennistymon and Boat Balla, vaughan.
JOHN TIBRNEY, Secretary.

SPEND YOUR HOLIDAYS At the ROSSLARE STRAND HOTEL, ROSSLARE
For Health, Pleasure, and Comfort. Modern Tariff. Golf and Tennis. Garage. Omnibus. Wires: Kelly, Rosslare.
'Phone—1 Rosslare. W. J. Kelly, Proprietor.

ST. ANN'S HILL HYDRO, BLARNEY. HEALTH RESORT.
Charming scenery. Mild, bracing air. Ideal for rest, change of air, or convalescence. Best table and fresh supplies of milk, vegetables, fruit, etc., from Home Farm and gardens. Golf (9-hole course), tennis, croquet, etc.
Reduced terms for parties, or for lengthened stay. Inquiries :—The Sec., Hydro., St. Ann's Hill, Co. Cork.

EDINBURGH.
BRUNTSFIELD HOTEL, 73 BRUNTSFIELD PLACE.
Telephone—Central 7604. Telegrams—"Links."
LEAMINGTON HOTEL, 77 LEAMINGTON TERRACE.
Telephone—Central 2964.
OSBORNE HOUSE, (First-Class West-End Board Residence), 14 OSBORNE TERRACE. Telephone—5776.
All beautifully situated, central. Excellent tables. Highly recommended. Newly decorated.
APPLY MANAGERESSES.

BLACKPOOL IMPERIAL HYDROPATHIC HOTEL.
IN OWN GROUNDS, FACING THE SEA.
300 ROOMS. TURKISH, RUSSIAN, and SALT WATER PLUNGE BATHS. GARAGE. 'Phone 291. Telegrams—"Imperial." Tariff apply Manager.

BLACKPOOL.—Dinsley House, 124 Warley road, superior apartments. Terms, apply Foster.

CHESHIRE—WEST KIRBY HYDRO (LICENSED) HOTEL.
Excellent Cuisine, Dancing, Badminton, Billiards. Close to Hoylake Golf Links. Tel.—86 Hoylake. Miss ROUND, Manageress.

VISIT NORTH WALES AND ENJOY A PERFECT HOLIDAY.
Official Handbook (post 1½d.) from T., North Wales Advertising Board, Conway.

ANGLESEY.
LADY strongly recommends Girls' Boarding School in large country house. Ideal situation and climate, near the sea. Limited number only taken. All home comforts. Languages, Music, Painting, Games, Swimming. Boats met at Holyhead. For particulars apply Mrs. LAURENCE WILLIAMS, Parciau, Tyn-y-Gongl, Anglesey.

ANGLESEY.
BAY HOTEL, RHOSNEIGR.
First-Class. Electric Light all rooms.
Fine Golf Links. Tennis, Boating, Bathing.
Leave Dublin 8.30 a.m., arrive Rhosneigr 12.46.

ANGLESEY—En Pension, Comfortably Furnished Houses facing South; own cows, poultry, and vegetables; boating, bathing, bridge, golf, tennis, fishing and shooting.—Faulkner, Rhosneigr.

DARKWOOD PARK HOTEL, CONWAY, N. WALES.
Delightfully situated, sheltered and sunny position.
Ideal Winter Residence. Central heating; electric light; sea breeze from three points of the compass.
Ballroom, spring floor. Dinner dances.
Hotel owns excellent 18-hole Golf Course, 3 minutes from Hotel door. Winter tariff. Week-end Tariff including Golf.
Special Terms for lengthened stay.
Garage, 70 cars; 21 Lock-ups.
'Phone—25. Tels.—Oakwood, Conway.
Tariff from Manageress.

GWALIA HOTEL, LLANDRINDOD WELLS, MID-WALES.
HEALTH, REST, AND PLEASURE.
Overlooking Park. South asp. Comfortable lounges. 120 bedrooms; billiard room (2 tables); recreation room for dances, etc. Central heating. Open all through the year.
Near Golf, Tennis, Bowls, Electric Baths, Mineral Springs, Garage.
Five miles of fishing is available for visitors at the Hotel. Tel. 40. Telegrams—"Gwalia."

COLWYN BAY, N. Wales, for delightful holidays amidst beautiful surroundings. 3 miles promenade. 40 acres woodland park. Pier, Orchestra and Concerts. 3 golf links, tennis. Excursions to N. Wales beauty spots daily. Guide Book (post 3d.).—Dept. 80, TOWN HALL.

ISLE OF MAN for Holidays. Bracing air; beautiful scenery; all sports and amusements. Illustrated Guide and Sailings free; also Apartments List.—J. K. Cashen, Official Advtg. Dept., I.O.M.

DOUGLAS, ISLE OF MAN; no other Holiday Resort to equal it. Illustrated Guide free.—Town Hall, Dept. G., Douglas.

DOUGLAS.
FORT ANNE HOTEL AND GOLF LINKS.—Links adjacent to Hotel. Sunday play. 18 holes, 2 mins. from landing pier. Untrusted vessels. Porter meets steamers. Cuisine unsurpassed. For tariff apply Manageress.

DOUGLAS—Hotel Sefton, centre sea front; first-class; accom. 200. Mansland's brightest, best, and most popular Hotel. Reasonable terms. Booklet free from Manager.

DOUGLAS, I.O.M.—VILLIERS HOTEL. Popular House; close Pier; orchestra; restaurant, etc.; terms moderate. Apply Manageress.

DOUGLAS—Claremont House, Loch Promenade. Board Residence. Tariff from I. Chadwick, Prop.

DOUGLAS—"Empress" Private Hotel. Central Prom. Billiards, Dancing. Entertainments.—J. T. BOYD.

DOUGLAS—Bosworth's Peveril Private Hotel—Most central. Prom.; for comfort, excellent catering; personal supervision. Terms from Prop.

DOUGLAS—Crawford and Iona Private Hotels. Cent. Prom. Tariff from L. Wordsworth, Prop.

DOUGLAS—Ducker's "Trevelyan" Private Hotel, Queen's Prom. Garage. Tels.—Ducker's, Douglas.

DOUGLAS—Ashfield Private Hotel. Central Promenade; all rooms face sea; excellent cuisine. Terms on application.—A. Simpson, Proprietress.

DOUGLAS—CLIFF VIEW HOTEL. Central Prom., 100 rms. Billiards. Expert Chef. Terms from 12/6, 3 Days 12/-, 4 Days 11/6, 5 Days 11/6, 6 Days 10/6, 7 Days 10/- per Day. Free Fishing, Rivers and Lakes.—F. J. SLBEE, Manager.

DOUGLAS—The MANNINGHAM—Best position on Prom. Expert Chef. 50 well furnished Bedrooms. Terms moderate.—THOS. HOPE, Mgr.

DOUGLAS—Wilmac House, 1 Monx ter. Board Residence. Terms moderate. 3 mins. Prom.

DOUGLAS—The Alma, Castle Mona Avenue—sea level; comfortable; terms moderate.—Scott.

LLANDUDNO—The Hydro, Neville Crescent. 150 rooms; excellent cuisine; separate tables. Turkish, Russian and Sea Water Baths. Garage Free. Telegrams—"Hydro." Telephone—268.

LLANDUDNO—"Ormescliffe." Prom., first-class comfortable Hotel, facing sea. Accom. 250. Wireless Concerts and Dances each evening. Imperial Jazz Band. Mod.

LLANDUDNO—CHATSWORTH HOTEL. Facing sea, near Pier. Dance Room. Tariff (inc.) from MRS. BAGLEY, Proprietress.

LLANDUDNO.
MERRION BOARDING HOUSE—Overlooks the bay; one minute from Pier, close to Golf Links and all places of Amusement. Proprietresses—Misses Nonney. Telephone 363.

LLANDUDNO—THE TOWERS
BOARDING ESTABLISHMENT
TRINITY SQUARE.
Very highly recommended.
Electric Light; Liberal Table; Homely Comfortable. Central; Moderate. Apply S. CURTIS

HARROGATE—IMPERIAL HYDRO, opposite Pump Room, near Baths and Valley Gardens. Physician. Telephone, 42. MANAGERESS.

HARROGATE—SPA HYDRO, King's rd. (Tel. 409), overlooking Royal Hall, nr. Baths and Pump Rooms. Special Winter Residential Terms.

BUXTON—HADDON HALL HYDRO (Tel. 41). Absolute comfort. Ideal situation. Mrs Hall

SHANDON HYDRO HOTEL,
Shandon, Dumbartonshire—Finest Health Resort in Scotland. Golf, Tennis, Billiards, Dancing. 2 Covered Courts, 210 feet long by 60 feet broad. Swimming Baths (2), Salt, Russian, and Turkish. Refurnished and Redecorated. 2 Spacious Lounges and Handsome Smokeroom. Private Grounds, 70 Acres. Sheltered Gravel Walks, near 5 miles Telephone, 7 Row. Terms apply Hydro

Popular Wines

The Sales of

GILBEY'S PORTS

In Ireland have increased FOUR TIMES OVER in four years.

The best proof that consumers recognise the unrivalled quality of the brands bearing the signature

W. & A. Gilbey Ltd.

Invalid Port suitable for all occasions - 4/6 per bottle.
Old "J," the finest Old Tawny Wine of good age - - - - - 6/6 per bottle.

Popular Wines

Dr Scholl's Zino-Pads

Corn, Bunion, or Callous sizes. Prevent pressure and friction. Waterproof, self-adhesive — no strapping. Send 1½d. stamped addressed envelope for free sample of Dr. Scholl's Zino Corn Pads, or 1/- for packet of Corn, Callous or Bunion Pads.

Dr. Scholl's Booklet, "The Foot and Their Cure," sent free.

The Scholl Mfg. Co., Ltd.
Makers of Dr. Scholl Foot Appliances
413 Giltspur St., London, E.C.1.

Put One on—the Pain is Gone.

LETTERS TO THE EDITOR.

THE COMING ELECTION.
A CALL TO ACTION.

TO THE EDITOR OF THE IRISH TIMES.

SIR,—The coming election will decide whether the existing social fabric is to remain or not. The Labour Party, anxious to overturn it, is well organised and active in propaganda. Those who believe that the welfare of the country demand that, whatever modifications may be desirable, there shall be no sudden departure from recognised economic principles, are taking no steps to secure their position. Lulled into a false security by the fact that Labour is impotent in the present *Dail*, they sit at ease, believing that things will go on somehow or other without any great upset. Like so many of us before 1914, they shut their eyes to facts very plain to see if they would but look. Let me put some of those facts before your readers.

First. Consider the voting power of Labour. At the last election it put forward only eighteen candidates. Those eighteen secured first preference votes equal in number to one-third of all the non-Labour first preferences cast for the Treaty in all the contested constituencies. Again, Labour lost only one seat out of all those it contested—a record unparalleled in Parliamentary history. What would have happened if they had—as they will now—contested every constituency and, in many of them, put up more than one candidate? But even that arresting statement does not put the Labour prospect with more than a fraction of its strength; for the last election was fought on the old restricted register, while the new one will be fought on an adult register, and, in addition, it may be taken for granted that a large proportion of the Republican vote will be cast for Labour candidates.

Second. If any doubt exists as to the policy of Labour, a correspondence with Mr. Johnson, the Labour leader, from which I am at liberty to quote, will remove it. It will be remembered that, in addition to his "parable," in which he claimed that Great Southern debenture-holders had lost any title to be paid their debenture interest—on the ground that they and their predecessors had already been repaid, in interest, more than those predecessors had originally lent to the company—he declared in the *Dail* debate on the Land Bill that rent-holders who gave no "personal service" in relation to their property were not entitled to compensation when deprived of that property. As this statement was allowed to pass without public notice, I wrote to Mr. Johnson, referring to it, and asking him, "Is there, in your view, or in that of the Labour Party, any essential difference between income derived from landed property (without personal service given) and income derived from industrial or other sources (also without personal service), so far as regards their confiscation?" To this question regarding confiscation Mr. Johnson's reply was explicit—"There is no essential difference between income derived from landed property which has no relation to personal service, past or present, and income derived from other forms of property which has no relation to personal service, past or present."

My reply to this is important because of the admission it drew from Mr. Johnson. Having noted the words "past or present," I asked if they meant that income which "had relation to" past service of the owner would not be confiscated, even though there was no present service; whether, if two such owners were to exchange their properties, the Labour Party would then confiscate both properties, on the ground that the personal service would not have been in relation to the new property thus acquired; whether such an owner might give away his property without its being thereupon confiscated, instancing the case of a parent providing for his children; and, finally, I wrote, "There is another vital matter: What degree of 'personal service' is required to avoid confiscation? Have you thought out this matter, on which the whole meaning of the Labour Party's view really depends?"

Not having heard from him for some time, I called at his office, and subsequently received the following:—

"A Chara,—Your note is to hand. I am very sorry I have not been able even to think of your further questions, not to speak of writing an answer. I have no objection to your writing to the papers in any way you wish.—Mise, do chara, Thos. Johnson."

Mr. Johnson's sincerity is beyond question, a fact which increases the danger of the proposals which he and the Labour Party support without having thought out their meaning or consequences. I believe that, if Mr. Johnson took time to think them out, he would see that their effect would be the reverse of what he desires.

My present point, however, is that, if those who disagree with those proposals do not now bestir themselves, but let the verdict go by default, they will have themselves alone to blame. They should put forward as candidates able and patriotic men, men who are not out merely to protect the interests of their own class, but men who, while they will insist that economic laws cannot be violated without disaster, will yet recognise that those laws, rightly interpreted, do not destroy the human element. But they should be unsparing in exposing false and injurious claims, such as that of Southern Labour in stating that it disapproves of duties when at the same time it prohibits Dublin bricklayers from laying more than 300 bricks *per* day, while, for the same or less wages, the Belfast bricklayers lay—as they very easily can—600 per day. Of the Dublin wages two-thirds is a dole for doing nothing, while they might be laying 600 more than they lay, and only one-third is wage for work done.

Will prominent members of any of the great organisations — Chambers of Commerce, Bankers' Institute, Rotary Club, or the like—undertake the work of preparing for the election in the two clear months which now remain? I do not urge that these bodies should act officially; for they would probably say that they were non-political, even though the question at issue is not really a political one in the proper sense. It is prior to all politics, for on the political question, Free State or Republic, they would be practically unanimous. Thus there would be no possibility of weakening the Free State Government by putting forward business candidates. Proportional representation provides against that.—Yours, etc.,

EDWARD P. CULVERWELL.

Trinity College, Dublin,
June 29th, 1923.

THE LAND BILL.

TO THE EDITOR OF THE IRISH TIMES.

SIR,—There are few landowners who were not prepared to welcome an equitable Land Bill. The present position is obviously an impossible one, and most people recognise that the operations of the Land Purchase Acts have, on the whole, been for the good of the country. The bill now before the *Dail* cannot be considered a fair one by any unprejudiced person.

During the war years farmers made a great deal of money. The bank returns from June, 1914, up to December, 1922 (the last available), show extraordinary increases in deposits and in money on current account. This increase has been steady and progressive. The figures are briefly:—

DEPOSITS AND MONEY ON CURRENT ACCOUNT.

MUNSTER AND LEINSTER BANK.

June, 1914	£6,564,222
December, 1922	£30,333,271

NATIONAL BANK.

December, 1914	£15,283,930
December, 1922	£43,472,962

On the other hand, landowners, being unable to raise their rents, actually received during the war years less from their estates than before owing to higher expenses. For the past two years, and in many cases three years, they have received practically nothing and notoriously are in financial difficulties. The present Bill apparently proposes to cancel all arrears due before 1920, and it proposes that the rent accrued since the first gale day of 1920, less 25 *per cent.*, shall be payable to the Land Commission, this reduced rent being known as compounded arrears. These compounded arrears are not to be paid to the unfortunate owners, but to the Land Commission, who apparently can collect same as they think fit, and will repay to the owners the money collected, less income tax and such deductions towards costs of collection as the Land Commission may reasonable think. This seems to be adding insult to injury. It is hard to account for this proposal, but one thing is certain—that it will be very difficult for the owners to recover money which the Land Commission see fit to pay away in income tax, whether properly paid or not.

Under Section 22, tenants whose rents were fixed before 1911 purchase at 15.684 years' purchase, payment being made in Bonds bearing interest at 4½ *per cent.* Those whose rents were fixed subsequent to 1911 purchase at 14.737. In each case the Government add 10 *per cent.* to the price to be paid to the owner. Assuming that these Bonds be worth £90 (I have not heard any higher estimate of their value), this means that tenants will actually purchase at a cash value of about 12½ and 13½ years' purchase—a poor price certainly when one considers that tenants' interest rarely sells for less than forty years' purchase, and eighty years' purchase even at present is common. I know only one case within the past eight years where a tenant sold his interest for less than fifty years' purchase, this particular case the rent was £170, and the farm was sold in 1919 subject to this rent for £8,000, which is over 47 years' purchase. Section 37 provides that in case of both tenanted and untenanted lands where owners spent money on maintenance of drains, etc., there shall be deducted from the purchase price payable for them about 2½ years' purchase of the average annual cost of such work, and the Land Commission appear to have power to determine absolutely the owners' obligations in this respect.

Mr. Hogan's intention is clearly to benefit the occupiers of land and, as agriculture is the country's main industry, nobody will object to this; but it is not equitable that the property of one class should be confiscated for the benefit of another, nor in the long run is it a good policy either. Confiscation of property will certainly impair the credit of the country, and Ireland cannot afford to lessen her credit. If the Government decide that tenants are to purchase on the terms proposed in the Bill, their simple duty is to give the landowners such a bonus as will give them incomes equivalent to what they would have, assuming that they were permitted to collect their rents.—Yours, etc.,

D. R. O'BRIEN.

74 O'Connell street, Limerick,
June 28th, 1923.

MARSH'S LIBRARY.

TO THE EDITOR OF THE IRISH TIMES.

SIR,—In an article on Narcissus Marsh in this day's issue of the *Irish Times* I read:—"The salary of the Librarian (of Marsh's Library) was provided for by a charge of £250 a year on Church lands in Meath." This statement is misleading. The total endowment of the Library provided by Archbishop Marsh was £250 Irish currency. The sum now received is £230 9s. sterling. On this income Marsh provided charges for the Assistant Librarian and the purchase and binding of books. Moreover, this is the only source of payment for the maintenance, painting and repairs of an extensive building more than 220 years old.—Yours, etc.,

N. J. D. WHITE, Librarian.

Dublin, June 29th, 1923.

DUBLIN'S REMEDY.

TO THE EDITOR OF THE IRISH TIMES.

SIR,—Referring to your leader in Wednesday's issue of the *Irish Times* on the steady growth in Dublin of street trading and other municipal nuisances, my Committee have recommended to Dr. Myles Keogh, President of the Children's Court, that, if his court could obtain power to inflict fines on youthful offenders in this respect, instead of having to send them, as at present, to the Police Courts, the evil of street trading by children would be lessened. As you truly say, the best way to make a street into a slum is to surrender it to street trading; and, surely, we have enough slums in Dublin already.—Yours,

HOWARD H. HELY, Secretary,
Dublin Citizens' Association.

9 Dawson street, Dublin,
June 29th, 1923.

DUBLIN AND THE PROVINCES.

FOLK-DANCING DISPLAY.—National school children will take part in a folk-dancing festival in Lord Iveagh's Grounds, Earlscourt street, this afternoon at 3. The children will assemble at the gate of St. Stephen's Green (Grafton street corner), and march to the grounds in procession. Mothers who attend the Babies' Clubs will be given tea, and the winner of the Rhondda Mothercraft Challenge Shield will be announced. An address on "Clean-up Week" will be given, and, during an interval in the folk-dancing, prizes will be awarded to the successful competitors in the National Schools' Essay Competition, "How I can help to keep my city beautiful." Lady Aberdeen will attend.

ALLEGED CARELESS MOTOR-CYCLING.—William Colgan, 87 Lower Leeson street, Dublin, and Chappagh House, Enfield, Co. Kildare, aged 20, a student, was remanded in the Dublin Police Court yesterday on a charge of carelessness and negligence in the management of a motor cycle on Thursday in Upper Leeson street, whereby he knocked down William H. Shiel (60), 24 Elmwood avenue, who sustained a double fracture of the right leg and arm.

VIOLENT BEGGAR.—Joseph Finlay, 52, described as a carrier, of Charlemont street, Dublin, was charged in the Dublin Police Court yesterday with begging. He was sentenced to a month's imprisonment with hard labour. For resisting arrest, refusing to walk to the police station, and using profane language he was sent to prison for a further two months with hard labour.

THEFT OF BACON.—Patrick Birch, aged 50, of Golden lane, and John Carolan, aged 49, Longford street, pleaded guilty in the Dublin Police Court yesterday to stealing bacon, valued at 14s., from a store at 5 Fade street. Birch was sent to prison for six months and Carolan for two months.

LINEN AND COTTON EMBROIDERY TRADE.—The Linen and Cotton Embroidery Trade Board (Irish Free State), recently appointed by the Minister of Industry and Commerce, held their first meeting in Dublin yesterday, and considered the rates at present effective, and the existing position of the trade in the Free State.

SALE OF WORK.—Lady Goulding opened the annual sale of work at St. Bartholomew's, Clyde road, Dublin, yesterday afternoon. The function was held in glorious weather in the charming grounds of the Vicarage, and was a financial success. The programme included a talk by Mr. W. B. Yeats, the poet, a dance, and a concert organised by Mrs. Alicia Keogh.

CONNAUGHT.

BLIND MAN'S FALL.—Patrick Patterson, a blind man, walked out of an open window by mistake at Galway, and fell twenty feet into the road. His fall was broken by electric wires, and he suffered from nothing worse than a shaking.

GALWAY RAIDS.—Two armed men raided Tynagh and Gurtymadden, Co. Galway, Post Offices and stole £18 from the former office and £10 from the latter. At Cappataghe a dance was raided, the proceeds stolen, and a violin and accordion.

LEINSTER.

ELEVEN-YEAR-OLD GIRL RAIDER.—Maggie Smith, aged 11, and her guardian, Bernard Early, of Creevy, Granard, were charged at Granard with malicious damage to a window, and raiding the house of Joseph Donohoe. Rose McCabe, a domestic servant, said that she saw the girl at the door with her face concealed by a cloth. She demanded admittance, saying that she wanted to get money. The witness did not admit the girl, who broke a window with a stick. The magistrate imposed a fine of £1, with 5s. compensation for the window and 7s. costs, on Bernard Early, the guardian.

TEACHER'S 31 YEARS' SERVICE.—Mr. Peter O'Brien, principal teacher in Stabannon, Co. Louth, school, has retired on pension after thirty-one years' service. To mark appreciation of his services he is being presented with an illuminated address.

CONTRACT CONTRASTS.—Co. Wicklow Board of Health has accepted contracts for the supply of eggs at 1s. 7½d. a dozen, milk at 11d. and 1s. a gallon, Irish bacon at 1s. 11d. a pound, beef at 6½d. and mutton at 9d. for the County Home; and for the County Hospital, milk at 1s. 2d. (summer) and 1s. 3d. (winter), beef 1s., mutton 1s. 3d., bacon 1s. 3d. per lb., and eggs 1s. 10d. Coal is to be supplied to the County Home, Rathdrum, at 43s. 6d. a ton; County Hospital, Wicklow, 45s.; and Fever Hospital, Shillelagh, 50s. 6d.

INSURANCE ACT PROSECUTION.—For failing to stamp the insurance card of a workman in her employment Mrs. Ellen Begley, of Kilcoey, Granard, was ordered to pay £3, amount of contributions, and fined £1 and costs.

MUNSTER.

DOCTOR'S TRAVELLING EXPENSES.—At a meeting of Borrisokane, Co. Tipperary, Guardians, Dr. L. J. Quigley, Borrisokane, and Dr. E. Murray, Birr, No. 2 District, attended as a deputation from the North Tipperary Medical Association to draw attention to the recent refusal of the Board to grant doctors a travelling allowance of £50 a year. After a long discussion, a member handed in a notice of motion that he would move at the next meeting that Dr. F. Quigley and Dr. D. J. Chadwick be granted travelling expenses.

MUNSTER FAIR.—Munster cattle and sheep fair was held in Limerick yesterday. The supply was up to the average, but prices were not so good as a month ago. Best beef realised on an average 64s. a cwt.; three-year-old cattle sold at from £20 to £25 a head, two-year-olds £15 to £18, and yearlings from £10 10s. to £14. Mutton was scarce and realised 1s. 2d. a pound on foot.

OVERLOOKED QUARRY CHARGE.—While a labourer was breaking limestone for road repairs in Fermoy on Thursday afternoon a loud explosion occurred and pieces of stone were thrown some distance. The labourer, Charles Wheeler, Chapel street, Fermoy, was injured in the face, shins, and arm. It is thought that an unexploded quarrying charge was fired in the stone.

RESTORED POST OFFICE SERVICES.—Telegraph wires at Glin, Co. Limerick, have now been repaired and the usual facilities are available. For seven months the town has been isolated, telegraphically. Money orders can also now be obtained at the local post office, and the payment of pensions will be resumed next week.

LATE LIEUTENANT J. McDONAGH.—Military honours were accorded the remains of Lieutenant John McDonagh, Fermoy aerodrome, who died from injuries received when the aeroplane in which he was acting as observer crashed into a tree outside the town on Monday. He was a general favourite with the officers and men, all of whom marched for a considerable distance with the funeral, which left the Fermoy Hospital at two o'clock for Dublin. The Pipers' band from the 10th Battalion and a firing party with rifles reversed attended. There were a number of beautiful wreaths on the coffin.

WORKHOUSE CLOCK STOLEN.—A few nights ago thieves entered the Borrisokane Guardians' Board Room and stole the clock.

ULSTER.

BALLYSHANNON'S EXCITING DAY.—A vessel arrived at Ballyshannon, Co. Donegal, yesterday, with a cargo of grain. This is the first ship to enter the harbour for ten years, as a sand bar makes navigation difficult. There was great local excitement, says our Correspondent. There are to be regular sailings in future.

"Listening-In" concerts were a feature of a fête held at Monaghan yesterday, in connection with the Monaghan Parish Church. There was virtually no demand for beef at Ardee Fair on Wednesday, although it was heavily stocked with prime heavy cattle.

Charged in the Dublin Police Court yesterday with stealing a ham valued at 14s., James Barnwell, aged 60, Tolka cottages, was sentenced to six months' imprisonment.

The Irish Dairy (Producers and Shippers) Association has fixed the price of choicest salted butter, wholesale, nett, free on rail, at £6 6s. for the week ending July 8th.

Patrick Muldowney, 3 Innismore terrace, Crumlin, and William McGurk, 16 North Brunswick street, were taken to the Meath Hospital yesterday suffering from injuries sustained by the collapse of a roof on which they were working at Innismore Cottages.

Mr. M. Kelch, Old Finglas road, Glasnevin, is taking care of a carrier pigeon marked N.U.R.P. 22, etc. Mr. T. Tarleton, Cedar Hill, Roscrea, has found a pigeon marked with the letters "J.B." and figures.

NORTHERN IRELAND.

PORTRUSH'S NEW PARK.—Sir Denis Henry, the Lord Chief Justice of Northern Ireland, opened a new public recreation ground at Portrush yesterday. The park, which has cost £6,000, is under municipal control. It is situated at the base of Ramore Head, and has been provided with a bowling green and tennis courts. The Lord Chief Justice, who was presented with a gold key, congratulated Portrush on this latest enterprise, and said that he was sure that Portrush, always popular, would become still more so. A large company, representative of North-East Ireland public life, trade and professions, was entertained to luncheon by the contractors.

WELL-FILLED CHARITY CUP.—At the Londonderry Petty Sessions yesterday, James Doherty and William McDaid were summoned for drunkenness and disorderly behaviour shortly before midnight on the 18th inst. One of the defendants said that they were celebrating the Charity Cup final. Arrangements had been made before the closing hour to "fill the cup," and as only four or five of the celebrants were "taking anything," there was too much for those who were. "An argument arose about one team being better than the other," he added, "and it ended up as an argument generally do." He was stated that the defendants, who wanted to fight with each other, were now good friends. They were each fined 5s.

ULSTER LANDER ACTION.—At Omagh Quarter Sessions yesterday, Mrs. Ellen Gilleece, Newtownstewart, brought a slander action against Michael McCanny, farmer, Barnmeacharl, Drumquin. The plaintiff's case was that when the defendant went to her house to demand possession in March last, he made use of slanderous language towards her. The defendant denied using the language imputed to him, and said that when he went to demand possession the plaintiff dipped a saucepan into a pot of boiling water and said: "I will give you possession with this." The Judge said that he believed that the defendant had used the words complained of, and awarded a decree for £2 2s.

FEELINGS BETRAYED BY DRINK.—Londonderry magistrates sentenced Robert Curry, 24 Moore street, Waterside, to a month's imprisonment, with hard labour, for drunkenness and disorderly conduct. A police constable said that he gave the defendant a chance to go home, but instead of doing so, the defendant abused him. A sergeant said that when the defendant had been drinking he attacked the police regularly.

HONOUR FOR FERMANAGH MAN.—Mr. E. D. Kerr, the Cough, Enniskillen, has been made a member of the Order of the British Empire. Mr. Kerr was an enthusiastic worker in the old U.V.F., and later was an organiser and district commandant in the Ulster Special Constabulary. B Class.

NEW D.L.'S.—Viscount Chetwynd, Viscount Leuteaud, for County Tyrone, has appointed Lieutenant-Colonel John B. Buchanan and Colonel Henry Irvine, C.B., Deputy Lieutenants for County Tyrone.

THE METROPOLITAN CHAPTER.

The Most Rev. Dr. Byrne, Archbishop of Dublin, presided at the meeting of the Metropolitan Chapter, which was held in the Pro-Cathedral yesterday. The Dean and Chapter attended. High Mass was celebrated by the Rev. P. Farrell, C.C., Pro-Cathedral, as deacon was the Rev. J. Field, Pro-Cathedral, and the sub-deacon the Rev. J. McArdle, C.C., Pro-Cathedral. The Master of Ceremonies was the Very Rev. J. Flanagan, Adm., and the sermon was preached after the First Gospel by the Rev. John J. O'Reilly, C.C.

The canons in the choir were Monsignor Fitzpatrick; Monsignor Dunne, Monsignor Hackett, Archdeacon Baxter, Archdeacon Murray, Canon Monahan, Canon Grimes, Canon Kelly, Canon Murphy, Canon Malone, Canon Burke, Canon Eaton.

At the conclusion of the Chapter Benediction was given by the Archbishop.

The text of a letter from the Pope to the Surveyor-General of the Irish Christian Brothers has been published. His Holiness recalls the remarkable growth of the Order, and bestows praise on the teaching methods of the Brothers. Now, that the old rules have been brought up to date, so as to make them more suitable to the altered times and circumstances, they will be diligently observed and guarded. The letter concludes by expressing the hope that the Brothers will, in the discharge of their duties, ever attend to the spiritual side of their work.

"On the initiative of the Vatican, sanctioned by the Italian Government, a series of five postage stamps has," says the *New York Herald*, "been issued for circulation up to the end of this month to commemorate the third centenary of the Missionary Aid Organisation, known as 'Pro-Propaganda Fide' This is the first time since 1870 that Vatican stamps have been accepted for Italian postage."

The Pope recently received in private audience the Rev. John Gallagher, D.D., a native of Castlederg, Co. Tyrone, and Professor of Moral Theology in the Irish College, Paris. Father Gallagher has just passed his examination for the degree of Doctor of Theology.

The annual collection of Peter's Pence will be made in the Diocese of Dublin to-morrow.

COLONIAL AND CONTINENTAL CHURCH SOCIETY.

The Colonial and Continental Church Society celebrates its hundredth anniversary to-day. The aim of the Society has always been the spiritual good of our white brethren overseas. Under its auspices clergy and lay workers have been trained and sent to Newfoundland, Canada, Australia, South and East Africa, etc. Many of these districts are now self-supporting, but the tens of thousands who are pouring from our home shores into the unoccupied regions overseas are in urgent need of spiritual aid. Opportunities of helping to forward this most important work will be given in many of the churches round Dublin to-morrow.

SCHOOL INSPECTORS.

TWELVE PROVISIONAL APPOINTMENTS.

The Minister of Education has approved of the selection of the undermentioned for the position of Inspector of Schools. The appointment in each case will be provisional pending the establishment of a Civil Service Commission, which will require to be satisfied as to the health, physical fitness, and general suitability of the persons selected:—

Annie Walsh, M.A., Professor of Method and English in St. Mary's Training College, Belfast.

Michael Walsh, M.A., Secondary Teacher, Mount St. Joseph College, Roscrea.

Michael Hughes, National School Teacher, St. Patrick's Practising School, Drumcondra.

Mary F. McGeehin, M.A., Secondary Teacher (England).

Brigid Murphy, B.A., Professor of English, Mary Immaculate Training College, Limerick.

Maurice Kinsella, M.A., Secondary Teacher, St. Vincent's College, Castleknock.

Dermot O'Connor, Secondary Teacher, St. Brendan's Seminary, Killarney.

James Hayes, M.A., Secondary Teacher, Christian Schools, Cork.

John B. Dolan, M.A., Inspector of Irish under the Department of Agriculture and Technical Instruction.

Laurence J. Murray, M.A., Secondary Teacher (Scotland).

Timothy Toomey, Secondary Teacher, Rockwell College, Cashel.

Charles Watters, National School Teacher, Carrabrown National School, Galway.

THE NURSING COUNCIL.

COMMISSION ESTABLISHED.

Last night's *Iris Oifigiuil* contained two orders which have been made by the Executive Council. The first establishes a Board of Commissioners, which will fulfil the functions of the General Nursing Council for Ireland. From now until the "appointed day," which will be fixed by the Minister of Local Government, but must not be later than the 1st January, 1924, the Board will consist of eleven Commissioners. After the "appointed day" the Board, which will be known as the General Nursing Council, will consist of six persons appointed by the Minister for Local Government, and of nine persons, being persons registered as nurses under the Nurses Registration (Ireland) Act, 1919, elected by the persons so registered at the date of the election in accordance with a scheme and in a manner to be prescribed by the First Commissioner with the consent of the Minister for Local Government.

The second order establishes the Central Midwives Board. Until the 1st February, 1924, it will consist of eight Commissioners appointed by the Minister of Local Government, and after that date it will be composed of three persons appointed by the Minister for Local Government, of whom at least one shall be a registered medical practioner; four registered medical practitioners to be elected by the registered medical practitioners resident in Saorstat Eireann; four women (midwives' representatives), to be appointed by the Minister for Local Government after consultation with the recognised nursing associations in Saorstat Eireann.

AUCTION SALES.

MESSRS. BATTERSBY AND CO.

In our auction columns to-day Messrs. Battersby announce for their next sale on Thursday, July 12th, two newly-erected shops on Rathmines road, No. 1 Belgrave Park, Rathbridge; 3 Clarinda Park, No. 1 Kingstown, and Waverley, Newtownsmith, 29 Clarinda Park W., Kingstown; 22 Coulson avenue, Rathgar; Mount Dillon, Artane, and 21 Herbert street, Dublin.

MESSRS. McARTHUR.

At MacArthur and Co.'s salerooms yesterday after spirited bidding, the following houses changed hands at satisfactory prices:—20 Merrion square, 4 The Mall, Lucan; 15 and 16 Montpelier Hill, 19 Portobello road, 27 and 29 Cambridge avenue, Ringsend.

MUSIC IN THE PARKS.

The following programme of music will be rendered by the band of the Special Infantry Corps in St. Stephen's Green to-day at 3.30 p.m., and in the Phœnix Park on Sunday at 3.30 p.m.

PROGRAMME.

March	"Yankee Grit"	Holzmann
Overture	"Tancredi"	Rossini
Valse	"Casino Tango"	Gung'l
Selection	"Passing Show"	Finck
Serenade	"Hallene"	Czibulka

INTERVAL.

March	"Life Guards"	Allier
Selection	"H.M.S. Pinafore"	Godfrey
March Song	"The Land We Love"	Tom Madden
Fantasia	"American Airs"	Tobani
Finale	"Soldier's Song"	

Conductor ..... Sergt.-Major T. DEVLIN.

By order of the Public Health Committee of the Dublin Corporation the following bands will perform on Sunday next, from 4 to 6 p.m., as follows:—

The Irish National Foresters' Brass and Reed Band at St. Michan's Park, Halston street.

The O'Connell Fife and Drum Band at Queen's square, Great Brunswick street.

ATHLETICS.

NATIONAL CHAMPIONSHIP MEETING.

The two-day Championship meeting of the National Athletic and Cycling Association commences this afternoon at Croke Park, Jones's road, and will be continued to-morrow. On each afternoon racing will commence at 2 p.m. The order of running on each day is as follows:—

To-day, 2 p.m.—220 Yards (boys under 16), 3.15—220 Yards Championship (Heats), 3.40—Long Jump Championship, 3.40—Flinging 56lb. between legs (without follow), 4.0—220 Yards Championship (Final), 4.10—Javelin Championship, 4.30—Half-Mile Championship (Fist), 4.50—100 Yards Championship (Heats), 5.40—One-and-a-Half-Mile Cycle Championship (Heats), 5.0—Throwing 16lb. Hammer, 5.10—120 Yards Hurdles Championship (Final), 5.15—1 Mile Flat Championship, 5.45—5 Miles Cycling Handicap.

To-morrow—Putting 16lb. Shot Championship, 3.0—440 Yards (boys under 18), 3.15—100 Yards Championship (Heats), 3.40—Half-Mile Cycling Championship (Final), 4.0—300 Yards Championship (Final), 4.0—High Jump Championship, 4.0—Putting 56lb. Weight Championship, 4.30—5 Miles Cycling Championship, 4.50—Throwing Discus Championship, 4.45—440 Yards Championship, 5.0—Hop, Step and Jump Championship, 5.30—One Mile Flat Championship, 5.45—One Mile Cycling Handicap.

CAVAN ROYAL SCHOOL SPORTS.

100 yards (Senior)—1, W. Jordan; 2, A. Harris; 3, J. Davis.

100 Yards (Middle)—1, J. Bannon; 2, W. Lindsay; 3, D. Charters.

100 Yards (Junior)—1, J. Holmes; 2, G. Bain; 3, O. Penrose.

100 Yards (Senior Girls)—1, D. Bain; 2, J. Gray.

100 Yards (Junior Girls)—1, V. Wellwood; 2, J. Wellwood; 3, A. Dawson.

Junior, 440 Yards—1, G. Bain; 2, J. Holmes; 3, O. Penrose.

Senior, 440 Yards—1, W. Jordan; 2, A. Harris; 3, R. Hamilton.

Middle, 440 Yards — 1, W. Lindsay; 2, D. Charters; 3, J. Bannon.

Senior Long Jump—1, J. Davis.

Middle, Long Jump—1, J. Bannon; 2, W. Lindsay; 3, G. Rose.

Junior, Half-Mile—1, J. Holmes; 2, G. Bain and C. Holmes.

Senior, 220 Yards—1, W. Jordan; 2, D. McGuire; 3, J. Montgomery.

Middle, Half-Mile—1, W. Lindsay; 2, J. Bannon; 3, W. Gamble.

Senior, Mile—1, R. Harris; 2, H. Jordan.

Past Boys', R. C. Crowe; 2, R. Trevor.

Consolation Race—1, D. McGuire; 2, J. Montgomery; 3, H. Jordan.

Tug-of-War—School (Past and Present) *v.* Cavan Town. School won.

Senior, Mile—Our highest aggregate, presented by Mr. W. Reid—Won by W. Jordan.

Middle, Half-Mile—Highest aggregate—W. Lindsay and J. Bannon tied.

Highest aggregate in Juniors—G. Bain.

ATHLETIC FIXTURES FOR TO-DAY.

National Championships, Croke Park, 3 o'clock. Vasonic Sports, Clonskea, 2.30.

ROWING.

TRINITY AT HENLEY.

The week's rowing at Henley has done the Boat Club crew a lot of good. Hard at work since Monday last, two outings per day, under the coaching of Mr. R. Nelson (Hon and Third Trinity) has brought about a big change. The crew is now much shapelier forward and the finish is firmer and smoother. As a result the pace of the boat has improved.

Prior to the draw, which takes place to-day, the club will have to declare for either the Ladies' Plate or the Thames Cup. The latter is likely to be the final choice.

Since they met across there has only been one change in the crew, when C. M. O'Brien was brought in at 5, displacing R. Watson who was moved at this thwart at both Island Bridge and Drogheda Regattas.

During the week the crew has received every possible assistance from the other competitors, Leander placed the Stadium at their disposal and gave them further help in many ways. Magdalen College have lent a boat that carries them as if it had been built to order, while the Eton Vikings R.C.—who are rowing for the Grand —have afforded them very practical assistance in the way of pacing and advice on the nature of the course.

At the moment this is the subject of some discussion. The chance in the course this year leaves the actual start somewhat on the narrow side. The distance between the crews when on their stake boats is 16 feet, and the distance of each from the bank is 12 feet. Will this be sufficient? Opinions are divided, but it will certainly call for good steering by the coxswains.

ASSOCIATION FOOTBALL.

BRISTOL CITY DIRECTORS' APPEAL DISMISSED.

A Committee appointed by the English Football Association to consider an appeal by the six Bristol City directors who were suspended recently after an inquiry into the affairs of the club, sat at Birmingham yesterday. After hearing the evidence the Committee announced that the Commission who made the inquiry were justified in their decision upon the evidence obtained by them, and the appeal was, therefore, dismissed, the costs to be paid by the club. Mr. Lewis at the close stated that in view of the unfounded rumours prevalent it was only fair to say that the suspended directors had been made quite free out of the club, either individually or collectively.

C.M.S. APPOINTMENT.

Mr. John Kinahan, O.B.E., late of the Curragh, and well known for his work among the soldiers there, has been appointed Honorary Lay Secretary of the C.M.S., Salisbury square, London, E.C.

BRIGHT'S PURE CONFECTIONERY MADE IN Dublin. Sugar Boilings in all varieties.—Walter Bright, Ltd., Townsend street, Dublin.—(Advt.).

Wonderful Value in Tweed Tailor-made Costumes. Sale Price, 45/-.

Smart Cont Frock in Gabardine and Serge, in Navy, Black, and Colours. Sale Price. £2 15/6.

Summer Frock of sprigged muslin Voile, with open embroidery. 25/6.

Satin Evening Wrap, slightly made, fully one, beautiful shade, Flame colour, silk cord trimming. Lined throughout with satin. Cost 26 Gns. Sale Price, 9 Gns.

40 Showerproof Covert Coats, with over-checks; reliable and smart mode, tailor made. Untired. Sale Price, £3 9/6. Half-lined silk. Sale Price, 3½ Gns.

35/- Smart Saxette Coats, plain tailored, all colours; best quality cloth. Regular price, £4 0/6. Sale Price, £3 9/6. Also at Fierce Velour. Sale Price, £3 9/6.

SWITZER'S SALE

Commences Monday

Wonderful Bargains in High-Grade Goods

Every article, except proprietary ones, reduced in price

RAINPROOF & SHOWERPROOF COATS AT REDUCED PRICES

250 Rubber Raincoats, by Bridlers' weight silk, cashmere and plain rubber; New Telenac (light weight). At Sale Prices, from 25/-.

300 Raincoats, in best makes, including Aquascutum, Zambrene, Heplonette, etc. All Reduced in price.

Dainty White Voile Blouse, round neck and short sleeves, trimmed Val. lace and embroidered. Usual price, 11/9. Sale Price, 7/11.

Useful Voile Blouse, prettily trimmed lace and round neck. Usual price, 10/6. Sale Price, 8/11.

COSTUMES

Pretty Cent Frock, in Navy and Black. 35/-
Delightful Zephyr Frocks, 17/6.
Dainty Black and White Check Sponge Cloth, with white collar and cuffs. 37/6.
Luxor Three-piece Costumes, 25 19/6.
A selection of three-piece White Cotton Crepe Gowns, 42/-.

Thousands of Remnants and Odd Lengths of Georgette, Crepe-de-Chene, Satins, Striped and Printed Washing Silks, etc., will be on tables at Silk Department marked in most cases at and under cost prices.

Grace's Gown in various Shades. Sale Price, £3 19/6.

BLOUSE VALUES

White Matte Shirt, with pole collar. Usual price, 10/11. Sale Price, 8/9.

Smart Striped Silk Shirts, Jumper Effect, White and Black, Navy and White, Mauve and White, and Pink and White. Usual price, 29/6. Sale Price, 23/9.

Dainty Paisley Crepe-de-Chine Jumpers, cross-over effect, also round neck, with 2 sleeves. Usual price, 39/6. Sale Price, 29/6.

White Fleecy Cardigan Coats, ribbed and plain designs. Usual price, 37/6. Sale Price, 29/6.

Good quality Alpaca Wool Jumpers, with pockets and sash, some trimmed rabbit wool. White, Champagne, Yellow, and Grey. Usual price, 45/-. Sale Price, 37/6.

All our French Model Blouses and Jumpers in Crepe-de-Chine and Georgette, at greatly reduced prices.

Our Fur Feather-weight Felt Sports Hat, with Binding. Reduced, during Sale only, from 18/9 to 15/9.

In French Millinery Dept. All Model Hats reduced to Half-price. All copies of same reduced. Semi-Trimmed and Sports Hats, a big variety, greatly reduced.

One of our smartest French Crinoline Ready-to-wear Hats. Reduced from 15/9 to 12/6 each.

Jay's Glenstor and Condor Hats reduced considerably. A very large variety of Sports Hats, Felt and Moufflon, new stock, reduced during Sale. Also New Felt Sports Hats reduced during Sale.

Smart Full-on Felt and Hemp Mixture—Special Sports Hat. Reduced from 15/9 to 12/6 each.

A special line of Shot Tissue Ribbon Hats, in all beautiful shades, reduced from 19/6 to 9/11.

All Afternoon Trimmed Hats —Georgette Lace, and Crinoline—reduced to Half-price.

Children's and Maids' Hats all reduced to clear.

RIBBONS & SCARVES REDUCED BELOW ½ PRICE

Wide Tissel Broche Ribbon, remaining stock, clearing at 1/11 per yard. 6 colours. 12 ins. Assorted Knitted Scarves, very good quality, in plain colours and stripes. Usually 12/11 to 19/6. Special Sale Offer 7/6 each. 5-inch and 6-inch Black Glace Ribbon. Special Sale Offer, 9½d. and 1/3 per yard. 4½-inch Zanana Ribbon, in Rose, Saxe, Fuchsia, Cerise, Rust and Emerald. Originally 4/11. Special Offer, 1/- yard. 6½-inch

PUBLIC AMUSEMENTS.

OLYMPIA THEATRE.
DAME STREET.
SUNDAY PICTURES AS USUAL,
8—14.30.

METROPOLE CINEMA.
MONDAY, JULY 2nd,
AND DURING THE WEEK,
HAROLD LLOYD,
THE MONARCH OF MIRTH,
In his Latest and Greatest Comedy,
"GRANDMA'S BOY."
5 Parts of Joy.

THE FAMOUS LONDON-IRISH BEAUTY,
MISS
MARGARET LEAHY,
WINNER OF THE NORMA TALMADGE BEAUTY COMPETITION,
WILL BE AT
THE METROPOLE
TO WITNESS THE SCREENING OF HER FIRST PICTURE,
THE THREE ACES.

THE MANAGEMENT WILL ENTERTAIN THIS DISTINGUISHED VISITOR AT A
PUBLIC LUNCHEON
ON
WEDNESDAY, 11th JULY, 1923,
AND IN THE EVENING OF THAT DAY
A GRAND BALL
IS BEING ARRANGED IN HER HONOUR.

METROPOLE RESTAURANT.
OPEN DAILY, 11 a.m.-9.30 p.m.
NEW SMOKE ROOM LOUNGE
High-class Cuisine. Orchestral Music.

GAEDHEAL GUMANN LUTH CHLEAS AGUS ROTHUIDEACHTA NA hEIREANN.
NATIONAL ATHLETIC and CYCLING ASSOCIATION OF IRELAND.
THE IRISH OLYMPICS.
NATIONAL ATHLETIC AND CYCLING CHAMPIONSHIPS,
TO-DAY AND TO-MORROW,
AT
CROKE PARK.
FIRST EVENT EACH DAY AT 3 p.m.
CIVIC GUARD AND IRELAND'S OWN BANDS Will attend.
Ireland's Team to meet England and Scotland will be selected from the Winners.
ADMISSION:
Grounds, 1/-. Enclosure, 2/-. Boys' Gate, 6d.

COME AND SEE THE FAIRIES DANCING
AT THE
CHILDREN'S FOLK DANCING FESTIVAL
In EARL IVEAGH'S GROUNDS,
ON
SATURDAY, 30th JUNE, 1923,
At 3 o'clock.
OPENING DAY OF "CLEAN UP WEEK."
A PUBLIC LANTERN LECTURE
(Under the auspices of the Irish Section of the Women's International League for Peace and Freedom)
Will be held TO-DAY (Saturday), JUNE 30th, 1923, AT 8 LEINSTER STREET, at 7.45 p.m. on "VILLAGE CLUBS."
Lecturer: MR. EUGENE H. HARRIS (Organising Secretary, Village Clubs' Association, London). The object of the Lecture is to interest the public in the application of Village Clubs to this country.

THE EVENT OF THE YEAR.
CORK SUMMER SHOW,
TUESDAY, WEDNESDAY, AND THURSDAY NEXT.
BIG ATTRACTIONS.
RECORD ENTRIES IN ALL SECTIONS.
JUMPING AND SPEED TROTTING COMPETITIONS EACH DAY.
PONY JUMPING COMPETITION.
MACKNEY CAR TROTTING COMPETITION.
LARGE EDUCATIONAL EXHIBIT BY THE COUNTY CORK SCHOOL OF AGRICULTURE, DEPARTMENT OF AGRICULTURE.
IRISH COMPETITIONS.
DANCING, SINGING, ARTS AND CRAFTS.
EVENING SPORTS ON TUESDAY, JULY 2nd.
Grand Display of AGRICULTURAL MACHINERY IN MOTION. MOTOR CARS, AND INDUSTRIAL EXHIBITS.
HORSE-SHOEING COMPETITIONS.
POPULAR PRICES.
Season Tickets, 10/-, to admit and re-admit each day, to be had from
J. BYRNE, Secretary,
21 Cook street, Cork.

ROSS'S VICTORIA HOTEL
DUN LAOGHAIRE (KINGSTOWN).
DANCING EVERY SATURDAY,
7.30 to 11.
MR. A. D. BUTLER'S BAND.
The Dances will be continued during the Summer.

APPEALS.

SUNSHINE & FRESH AIR.
APPEAL FOR HOME for DELICATE CHILDREN.
THIRD LIST OF SUBSCRIPTIONS.
Previously acknowledged in "Irish Times," 16th June—£205 2/-; A Friend of Dr. Wabb, £25; Royal Bank of Ireland, £10; L. Morrogh Ryan, £31; Mrs. Batchen, £5; H. W. Potterton, £5; H. G. Gubbins, £3; Mr. Jenkin Pim, £5; Colonel Sandford Moore, £5; Mrs. Quin, £3; "Anon., with best wishes," £3; Mrs. Masters, £3; R. E. Odlum, £2 2/-; Miss Angela Boland, £2 2/-; A Friend (Baring), £2; Monatiffert Longford, £2; Mr. and Mrs. Reade, £2; L. A. Perring, £2; Mrs. Finegan, £1 1/-; Mrs. H. E. Keogh, £1 1/-; T. H. Mahoney, £1 1/-; C. Braddell, £1; W. F. N. "Reply to Appeal," £1; Miss Ethel Kenny, £1; Mrs. Bracken, £1; James Mulligan, £1; Dr. Walter Adcock, £1; Major Chetwynd, £1; C. Law, £1; G. S. Cripps, 10/6; Miss Fidgeon, 10/-; C. S. D., 10/-; Mrs. M. O. Boydell, 10/-; Mrs. King, 5/-; Mrs. Seton Dickson, 5/-. Total—£397.

ADVERTISEMENTS.

The following is the order of Advertisements in To-day's Times:—
First Page.
Births, Marriages, and Deaths.
Shipping.
Government Notices, Legal Notices.
Horses.
Second Page.
Cycles and Motor Cars.
Lost and Found.
Situations Vacant and Wanted.
Medical.
Millions.
Schools.
Specific Articles for Sale and Wanted.
Gardens, etc.
Poultry, Eggs, Dairy, etc.
Furniture and Household.
Music, Pianos, etc.
Grew for Sale & Wanted.
Horses, etc.
Dogs for Sale & Wanted, Stabling to Let and Wanted.
Business Premises.
Third Page.
Houses to Let and Wanted.
Apartments.
Seaside and Country.
Fourth Page.
Hotels.
Sixth Page.
Amusements.
Appeals.
Sermons.
Education.
Railways.
Public Notices.
Twelfth Page.
Auctions.
Houses and Lands.
Miscellaneous.

PUBLIC AMUSEMENTS

THEATRE ROYAL.
6.45 ..... TWICE NIGHTLY. ..... 9.0.
RE-OPENING MONDAY, JULY 2nd
Moss Empires, Ltd., present, by arrangement with Albert de Courville,
A REVUE,
JIG-SAW,
Direct from the LONDON HIPPODROME,
With Star Cast, including
TOMMY MOSTOL,
RAY ZACK,
Fred Toone, Billy Melbourne, 20 Jig-Saw Beauties, Alda Morelle, Cissy Robbins, Wontner Young, and VANWY CHARD.

WINTER GARDENS CAFE.
LADIES' ORCHESTRA, 1 to 2.30 and 4 to 6 p.m.

PAVILION, DUN LAOGHAIRE
RE-OPENING TO-MORROW
(SUNDAY), 3.30 to 5.30, and 8.15 to 10.15.
USUAL BIG PROGRAMME.
MONDAY (5.30 to 10.15).
CONSTANCE TALMADGE
In Her Great First National Comedy Attraction,
"LESSONS IN LOVE,"
From Douglas Murray's play—The Man from Toronto.

LA SCALA THEATRE.
SPECIAL NOTICE.
SUNDAY PICTURES
AT 8 O'CLOCK.
FULL ORCHESTRA.
THE CONQUEST OF CANAAN,
Featuring Thos. Meighan.

DANCE TO-NIGHT, 8 to 12.
ADELAIDE HARMONY ORCHESTRA.
T. LEGGETT BYRNE. 27 Adelaide road.

ARCADIA, BRAY.
DANCING
EVERY WEDNESDAY & SATURDAY, 7.45 to 11.
ADMISSION 2/6
HARRISON'S BAND.
THE MOST IDEAL BALLROOM FOR SUMMER DANCING IN IRELAND
Last Tram leaves Bray for Dublin 11.7.

SUTTON CROSS.
TO-NIGHT, 7.30 to 11.0 p.m.
DANCE AT THE PAVILION.
LADIES, 2/6; GENT'S, 3/-; DOUBLE, 5/-

SERMONS.

UNITARIAN CHURCH,
STEPHEN'S GREEN.
JULY SUBJECTS:
1st,
12—Pathways to God.
7—The Essence of Religion.
8th,
12—The Kingdom of Dreams.
7—The Essence of Patriotism.
15th,
12—Realms of Reality.
7—The Essence of Life.
22nd,
12—Blessing or Curse?
7—The Essence of Death.
29th,
12—The Gate of Knowledge.
7—Heroic Souls in Life and Work.
Preacher:
REV. E. SAVELL HICKS, M.A.
COLONIAL AND CONTINENTAL CHURCH SOCIETY.
CENTENARY,
1823-1923.
SPECIAL SERMONS
TO-MORROW (SUNDAY) IN MANY CITY AND SUBURBAN CHURCHES.
GARDEN FETE, ASHFIELD, RATHFARNHAM, SATURDAY, JULY 7th.
CENTENARY METHODIST CHURCH.
TO-MORROW (SUNDAY), 1st JULY.
Preacher—Rev. RANDALL C. PHILLIPS.
11.30 a.m.—Communion Service.
7 p.m. Subject—"A Living Ministry and a Living Church."
VISITORS HEARTILY WELCOME.
CITY OF DUBLIN Y.M.C.A.,
TO-MORROW (SUNDAY) NIGHT (D.V.), 8.30 p.m. (Singing from 8 p.m.).
BRIGHT GOSPEL SERVICE.
SPECIAL ADDRESS by Rev. F. C. GIBSON, B.A.
Hearty Singing. Everybody Welcome.

EDUCATION.

KINGSTOWN GRAMMAR SCHOOL.
DAY SCHOOL FOR BOYS AND YOUNG GIRLS.
M. E. DEVLIN (Head Master).

PARKMOUNT
BOARDING SCHOOL FOR GIRLS,
BELFAST.
The School, being beautifully situated on an elevated position, surrounded by magnificent and extensive grounds, is admirably adapted for the purposes of a modern Boarding School.
Games in charge of a fully qualified Mistress from a Physical Training College.
Entries are now being made for the Autumn Term, and the Principals will esteem it a favour if all further entries are made at an early date.
THE MISSES WASSON, Principals.

THE HIGH SCHOOL, SLIGO
Principal:
Miss WILLIS, M.A., Classical Tripos Girton College
INTERMEDIATE COURSES, COOKERY, SEWING, GYMNASTICS, AND GAMES.
The School stands high in eight acres, near the sea. Moderate. Illustrated Prospectus.

THE EDINBURGH SCHOOL OF COOKERY AND DOMESTIC ECONOMY, 5 ATHOLL CRESCENT.
FIFTIETH SESSION 1923-24.
NEXT TERM BEGINS 11th SEPTEMBER, 1923.
The following COURSES OF TRAINING can be taken:—
I.—TRAINING for TEACHERS in COOKERY, LAUNDRY WORK and HOUSEWIFERY; 2 years.
II.—TRAINING for TEACHERS of NEEDLE-WORK, DRESSMAKING and MILLINERY; 2 years.
III.—HOUSEWIFE'S TRAINING; 6 months.
IV.—HOUSEWIFE'S ADVANCED COURSE; 3 months.
V.—HOUSEKEEPER'S TRAINING; 6 months.
VI.—HOUSEKEEPER'S ADVANCED COURSE; 3 months.
VII.—COOK'S CERTIFICATE; 3 months.
VIII.—LAUNDRY MANAGRESS'S CERTIFICATE; 4 months.
IX.—TRAINING for PRINCESS LOUISE NURSES for CHILDREN; 6 months.
Students are received for any number of selected Lessons in Cookery, Needlework, Dressmaking, Millinery, Home Upholstery, and Courses in Hygiene, Sick Nursing, etc.
There are five Boarding Houses for Students in connection with the School, and there is a large Tennis and Games Field for the Students.
Prospectus on application to the PRINCIPAL, 5 ATHOLL CRESCENT, EDINBURGH.

OSWESTRY SCHOOL, SHROPSHIRE.
A PUBLIC SCHOOL FOR BOYS.
Founded 1407. Up-to-date Laboratories, School Chapel, large Playing Fields, Tennis and Fives Courts, Swimming Bath, etc. School Gymnasium, separate Preparatory Department.
Prospectus, etc., from the Head Master, R. WILLIAMS-JONES, M.A. (Cantab.).

RUTHIN SCHOOL, N. WALES.
Founder—Gabriel Goodman, D.D., Dean of Westminster, A.D. 1574.
Chairman of the Governors—The Most Rev. the Lord Archbishop of Wales.
Head Master—F. W. Lovegrove, M.A. (Oxon.), B.Sc.
Splendid situation in mountain country. The finest playing fields in Wales. Rugby Football. Ruthin is a well-known health resort.
Preparatory School attached for boys under 10. For full particulars apply to the Head Master.

CHESHIRE. LOSTOCK GRALAM.
WINCHAM HALL SCHOOL FOR GIRLS.
Large Staff. Gymnasium and Playing Fields. Cookery. Housewifery. Moderate fees.
Prospectus from Miss ASHBROK, Principal.

COLLEGIATE SCHOOL AND KINDERGARTEN.
PICKIE, BANGOR.
BOARDING AND DAY SCHOOL.
Principals—The MISSES WEIR.
Prospectus on application.

PENSARN, ABERGELE, NORTH WALES.
SEA AND MOUNTAIN AIR.
Mollart House No. 1 Boarding School for Girls.
Mollart House No. 2 Boarding School for Junior Girls, and Preparatory for Boys.
QUALIFIED STAFF.
Apply THE PRINCIPALS.

MEDICAL, VETERINARY, &C.

ROYAL (DICK) VETERINARY COLLEGE, EDINBURGH.
Principal—O. CHARNOCK BRADLEY, M.D., D.Sc., M.R.C.V.S.
101st SESSION.
COURSES OF INSTRUCTION QUALIFY FOR M.R.C.V.S. and B.Sc. Edin.
College Calendar, with full particulars of Examinations, Bursaries, etc., may be obtained from P. MILLIGAN, W.S., Secretary.

THE BEST WEEK-END PAPER FOR 1d. IS People's the "WEEKLY IRISH TIMES."
Last Edition on Sale every Saturday Morning. Price Twopence.

RAILWAYS.

GREAT SOUTHERN & WESTERN RAILWAY.
TRAIN ALTERATIONS,
JULY, 1923.
ON AND FROM MONDAY, 2nd JULY, THE FOLLOWING WILL BE THE SERVICE:—
FROM KINGSBRIDGE.
7.30 a.m. to Cork, calling at Kildare, Maryborough, Ballybrophy, Thurles, Limerick Junction, and giving connections to Waterford via Maryborough, Mountmellick, Nenagh, Birr, Limerick, Ennis, Newcastle West, Tralee, via Limerick, and Clonmel and Waterford via Thurles and via Limerick Junction; arriving Mallow at 11.30 a.m., and Cork at 12.40 p.m. Passengers for Cork change trains at Mallow.
8.0 a.m., to Thurles and intermediate Station.
9.30 a.m., to Cork, calling at Kildare, Portarlington, Maryborough, Ballybrophy, Thurles, and all Stations thence to Mallow; connections to Waterford via Carlow and via Maryborough to Borris and Palace East via Carlow; Athlone, Banagher, Mountmellick, Nenagh, Roscrea, and Birr via Ballybrophy; Limerick, Ennis, and Tralee, via Limerick Junction; Clonmel via Fethard, Cashel, Killarney, Newmarket, Castleisland, Kenmare, and Tralee, via Mallow; Cobh (Queenstown), and Youghal, arriving in Cork at 3.50 p.m. Passengers for Cork change trains at Mallow.
10.0 a.m., intermediate Stations to Kildare and Tullow Branch.
12.30 p.m., intermediate Stations to Cork, connections to Limerick; and Ennis (via Limerick), Clonmel, via Fethard, and Cashel.
3.15 p.m., intermediate Stations to Kilkenny, via Carlow and Tullow Branch.
4.45 p.m., to Cork, calling at Kildare and intermediate Stations to Mallow, except to Monasterevan, Ballyfin, and Portlaoise, which are excepted; non-stop thence to Mallow, except to set down from Stations North of Ballybrophy; connections to Athlone and Banagher, Waterford (via Maryborough), Mountmellick, Birr and Limerick, via Nenagh, and Limerick, via Limerick Junction.
5.15 p.m., intermediate Stations to Kildare.
6.35 p.m., intermediate Stations to Kilkenny, via Carlow and Tullow Branch.
9.15 p.m., to Kildare, intermediate Stations to Sallins.
TO KINGSBRIDGE.
7.20 a.m., from Tullow and intermediate Stations; connection from Kildare 8.20 a.m., arriving 9.36 a.m.
7.40 a.m., from Kilkenny and intermediate Stations, via Carlow, arriving 10.20 a.m.
8.5 a.m., from Thurles and intermediate Stations; connections from Nenagh 7.50 a.m., Birr 7.35 a.m., Waterford 7.25 a.m., Athlone 8.15 a.m., Banagher 7.45 a.m., arriving 11.30 a.m.
6.30 a.m., from Cork and intermediate Stations to Kildare, Lisduff and Monasterevan excepted; connections from Ennis 7.50 a.m., Limerick (via Nenagh) 9.0 a.m., Clonmel via Fethard 9.10 a.m., Cashel 9.35 a.m., Mountmellick 10.30 a.m., arriving Kingsbridge 1.0 p.m.
9.50 a.m., from Waterford and intermediate Stations, via Carlow, arriving at 2.15 p.m.
10.0 a.m., from Cork and intermediate Stations, connections from Cobh 8.15 a.m., Tralee 9.0 a.m., via Mallow, Cahirciveen 6.25 a.m., Killarney 9.0 a.m., Kenmare 7.20 a.m., Newmarket 8.40 a.m., Newcastle West 8.15 a.m., Limerick (via Limerick Junction) 11.35 a.m., Clonmel via Limerick Junction 11.10 a.m., Cashel 1.15 p.m., Kilkenny, via Maryborough, 1.30 p.m., Athlone 2.30 p.m., Banagher 1.45 p.m., arriving Kingsbridge 5.30 p.m.
5.3 p.m., from Kildare and intermediate Stations, with connections from Tullow 3.45 p.m.; arriving 6.10 p.m.
3.50 p.m., from Clonmel, calling at all Stations to Ballybrophy and express thence to Kingsbridge; calling at Portarlington and Kildare; connections from Tralee via Limerick 11.0 a.m., Ennis 2.20 p.m., Limerick 3.40 p.m. (via Nenagh), Killaloe 3.50 p.m., Birr 4.35 p.m., and arriving Kingsbridge 7.25 p.m.
5.30 p.m., from Cork, Mallow dep. 4.0 p.m., calling at Limerick Junction, Ballybrophy, and Marybrough; connections from Cobh 1.45 p.m., Limerick 4.10 p.m. (via Limerick Junction), Mountmellick 5.0 p.m., Waterford 4.20 p.m., arriving Kingsbridge 7.40 p.m.
7.25 p.m., to Kildare and intermediate Stations, with connections from Waterford at 4.20 p.m., Kilkenny, via Carlow 5.40 p.m., Palace East 2.30 p.m., arriving Kingsbridge 8.30 p.m.
MALLOW-CORK.
Trains leave Mallow for Cork at 8.30 a.m., 11.0 a.m., 11.55 a.m., 3.0 p.m., 6.40 p.m., 7.45 p.m., and 9.50 p.m.
Trains leave Cork for Mallow at 6.30 a.m., 7.40 a.m., 10.0 a.m., 1.10 p.m., 2.0 p.m., 2.50 p.m., and 4.30 p.m.
A new train will leave Mallow for Limerick Junction at 3.0 p.m.
The 10.0 a.m., Waterford to Limerick, will be altered to leave Limerick Junction 12.30 p.m.
A new train will leave Limerick Junction for Limerick at 1.5 p.m.
The 3.0 p.m., Limerick to Waterford, will be altered to leave at 3.25 p.m., and cease to run beyond Limerick Junction.
A new train will leave Limerick for Waterford at 4.10 p.m.
The 9.0 a.m., Ennis to Limerick, will leave at 7.50 a.m., and give connection to Kingsbridge via Nenagh.
The 9.15 a.m., Limerick to Nenagh, will be altered to leave at 9.0 a.m., and be extended to Ballybrophy.
The 8.0 a.m., Nenagh to Limerick, will be altered to leave at 7.46 a.m.
The 8.40 a.m., Limerick to Waterford, will be altered to leave at 9.15 a.m.
The 9.30 a.m., Ballybrophy to Limerick, will be altered to leave at 9.15 a.m.
A new train will leave Ballybrophy for Nenagh and Birr at 11.50 a.m.
The 12.10 p.m., Maryborough to Mountmellick, will be altered to leave at 11.50 a.m.
A new train will leave Waterford for Rosslare Strand at 7.30 p.m.
A new train will leave Rosslare Strand for Wexford at 8.0 p.m.
The 9.0 a.m., Mallow to Tralee, will be altered to leave at 8.45 a.m.
A new train will leave Clonmel for Thurles at 12.15 p.m.
A new train will leave Thurles for Clonmel at 10.10 a.m.
A train will leave Bagenalstown for Palace East at 12.0 noon.
A train will leave Palace East for Bagenalstown at 2.30 p.m.
SUNDAYS.
A train will leave Kingsbridge for Cork at 10.0 a.m.
A train will leave Cork for Kingsbridge at 12.30 p.m.
A train will leave Limerick for Limerick Junction at 1.0 p.m.
A train will leave Limerick Junction for Limerick at 3.40 p.m.
For particulars of other alterations and complete train service see Time Tables exhibited at Stations.
E. A. NEALE, General Manager.
Kingsbridge Station, Dublin, June 25th, 1923.

GREAT SOUTHERN & WESTERN RAILWAY.
GREAT MUNSTER FINALS.
LIMERICK v. TIPPERARY.
HURLING AND FOOTBALL AT THURLES,
TO-MORROW (SUNDAY),
1st JULY, 1923.
In connection with the above, Special Trains will run as under:—

From	Departure Time.	Fare.	Returning Time.
Kingsbridge	11. 0 a.m.	7/-	6.50 p.m.
Nenagh	11.30 a.m.	5/-	7. 0 p.m.
Birr	11.35 a.m.	4/6	7. 0 p.m.
Cashel	11.30 a.m.	2/4	7.30 p.m.
Cahir	11.45 a.m.	4/-	6.50 p.m.
Tipperary	11.18 a.m.	3/-	6.30 p.m.
Mallow	10.30 a.m.	5/6	6.15 p.m.
Waterford	10.30 a.m.	5/-	6.48 p.m.
Clonmel	10.45 a.m.	4/-	6.45 p.m.
Newcastle West	10. 0 a.m.	5/-	6. 0 p.m.
Limerick	11.45 a.m.	4/6	7. 0 p.m.

For particulars of Times and Fares from Intermediate Stopping Stations, see Company's posters.
E. A. NEALE, General Manager.
Kingsbridge Station, Dublin, June 29th, 1923.

MIDLAND GREAT WESTERN RAILWAY.
ALTERATIONS IN PASSENGER TRAINS.
On and from MONDAY, 2nd JULY, 1923, the following alterations will come into operation:—
9.10 a.m., Athlone to Ballinasloe will leave Edenderry at 9.0 a.m. and Carbury at 9.25 a.m.
11.50 a.m., Edenderry to Enfield will leave Edenderry at 1.0 p.m. and Carbury at 1.8 p.m.
6.30 a.m., Loughrea to Attymon Junction will leave Loughrea at 9.45 a.m. and Dunsandle at 9.56 a.m.
5. 0 p.m., Ballina to Killala will leave at 2.30 p.m.
4.15 p.m., Killala to Ballina will leave at 3.15 p.m.
2.20 p.m., Ballina to Manulla Junction will run 15 minutes later.
ADDITIONAL TRAINS WILL RUN AS UNDER:—

	p.m.		p.m.
Claremorris ...	Dep. 5. 0	Ballinrobe	Dep. 4.15
Hollymount ...	Dep. 3.16	Hollymount ...	Dep. 4.40
Ballinrobe ...	Arr. 3.40	Claremorris ...	Arr. 5. 5

1.20 p.m., Carna to Mullingar will leave at 4.0 p.m., and will run correspondingly later.
2.45 p.m., Killeshandra to Cavan will leave Killeshandra at 3.30 p.m.
M. F. KEOGH, General Manager.
Broadstone, Dublin, June, 1923.

MIDLAND GREAT WESTERN RAILWAY.
TUAM RACES,
ON TUESDAY, 3rd JULY, 1923.
A Special Passenger Train will leave Dublin (Broadstone) at 8.30 a.m. for Tuam, calling at Mullingar, Moate, Athlone, Ballinasloe, and Woodlawn, returning at 5.30 p.m.
M. F. KEOGH, General Manager.
Broadstone, Dublin, June, 1923.

GREAT NORTHERN RAILWAY (IRELAND).
BELLEWSTOWN RACES,
WEDNESDAY AND THURSDAY,
4th and 5th JULY, 1923.
On above dates a Special Train will run from Dublin (Amiens St.), by which Cheap Tickets will be issued as under:—

Stations.	Train Time.	Return Fares. 1st Class.	3rd Class.
Dublin	dep. 11.30	10/-	5/-
Malahide	" 11.35	8/-	4/-
Rush and Lusk	" 11.45	6/-	3/6
Drogheda	arr 12.15	—	—

Tickets available for Day of Issue Only.
Return Special Train will leave Drogheda for Dublin at 5.15 p.m., stopping at Rush and Lusk and Malahide.
JOHN RAGWELL, General Manager.

BELFAST READERS.
The Irish Times is due to arrive in Belfast at 9.8 a.m. each day. If your Copy is not delivered within a reasonable time please communicate with your Local Office—10a Royal Avenue. Telephone—Belfast, 1787.

THE BEST WEEK-END PAPER FOR 1d. IS People's the "WEEKLY IRISH TIMES."
Last Edition on Sale every Saturday Morning. Price Twopence.

REAL DINNER SETS, CHINA AND TABLE GLASS.
THE CENTRAL STORES.
MAGUIRE & GATCHELL,
10 DAWSON ST., DUBLIN.

J. W. ELVERY & CO., LTD.
LADIES' WATERPROOF AND RAINPROOF COATS.
SUMMER TWEEDS.
COVERT COATINGS.
ALL LATEST STYLES.
LEATHER MOTOR COATS.
CHILDREN'S COATS, CAPES, AND HOODS.
PATTERNS AND PRICES ON APPLICATION TO THE
ELEPHANT HOUSE,
45 & 46 LR. O'CONNELL ST.,
76 MID. ABBEY STREET,
34 NASSAU STREET,
65 DAWSON STREET,
} DUBLIN.
ALSO AT CORK AND LONDON.

"QUALITY."
"No word in the vocabulary of business is more pregnant with success than the one word 'Quality.' You may supply goods, no service, to ability—this one truth is universally the same; no extravagant assertion of present advantage, no false logic of economy can long make headway against downright merit in merchandise and men."
Lounge Suits to order from 6 to 12 guineas.
Ready for Service Suits, 4 to 7 guineas.
We do not stock poor quality goods.
THOMPSONS,
Tailors for over 70 years.
8 WESTMORELAND ST.

HOW CAN A WOMAN
WITH A SMALL DRESS ALLOWANCE MANAGE TO
LOOK SMART ALWAYS?
BY HAVING EACH COSTUME AND ALL SUCH ACCESSORIES AS FURS, FEATHERS, AND GLOVES FREQUENTLY RENOVATED BY
DUVAL ET CIE,
ART DYERS AND CLEANERS,
8 NASSAU STREET,
DUBLIN.
Telephone—356.

KENNEDY'S BREAD.
FINEST QUALITY MADE.
BAKERIES:
127 & 128 GREAT BRITAIN ST.
AND
ST. PATRICK'S BAKERY, DUBLIN.

HERE'S GOOD HEALTH! IN THE TRUE SENSE OF THE WORD.
A Bottle of
GREW'S CIDER.
The Product of Delicious Apples.
The Irish Cider Co., Ltd., Dublin and Portadown.

JACKSONS VARNISH STAINS
are old and valued friends. For seventy years the favourites in Ireland. Matchless for staining floors and woodwork. Jacksons Varnish Stains give all the advantages of parquet at a fraction of the cost, and are obtainable everywhere at the old prices, as Jacksons Varnish Stains are DUTY FREE in Ireland.
REFUSE ALL SUBSTITUTES,
for there is nothing "Just as Good" as
JACKSONS

VARNISH STAINS	CAMPHORATED WAX FLOOR POLISH	LAVENDER FURNITURE CREAM
Best for floors	Renews Linoleum. Polishes floors.	Always lustrous, never sticky.

"JACKSONIZE" YOUR FLOORS AND FURNITURE.
Free Booklet from T. S. Jackson & Sons, Ltd., Malt street, Old Kent road, London, S.E.
W. H. Co.

PUBLIC NOTICES.

PUBLIC MEETING
Of Protest against IMPRISONMENT WITHOUT TRIAL and FLOGGING BILL will be held in O'CONNELL STREET on Sunday, 1st July, 12.30.
The Rev. Father Fagan, Columbus, and Charles Arthur, grandson of President Arthur, U.S.A., will tell how America and other civilised nations look on flogging.
LET ALL UNITE AND SAVE IRELAND FROM THIS SHAME.

ROYAL COLLEGE OF SURGEONS IN IRELAND.
Notice is hereby given that on THURSDAY, 12th JULY, 1923, at the hour of Half-past Four o'clock p.m., the President, Vice-President and Council will proceed to elect:—
1—A Professor of Anatomy.
2—A Professor of Chemistry and Physics.
3—A Professor of Physiology and Histology.
4—A Professor of Biology.
Terms of appointment can be obtained on application to the Registrar of the College, and no Professor shall be deemed to have been elected until he shall have, in writing, accepted such terms.
Candidates are requested to lodge their applications with the Registrar at the College on or before Monday, 9th July, 1923, at 10 o'clock a.m.
Notice is further given that a Meeting of the Fellows of the College will be held on THURSDAY, 12th JULY, 1923, at the hour of Half-past Four o'clock p.m., pursuant to the Charter, to witness the election of such Professors.
By Order,
ALFRED MILLER, Registrar,
Dublin, 29th June, 1923.

RETREAT FOR TROOPS.
At Collinstown Camp, near Swords, the Rev. F. A. Gleeson, Dublin Command Chaplain, celebrated Mass yesterday morning, and preached to the several hundreds of officers and men assembled in a large hangar, converted into a chapel. General Russell attended, and expressed to the Chaplain his satisfaction at the great success of the retreat which is being conducted this week, and will be continued next week, in order to get into touch with all the troops. The Rev. Father Flinn, S.J., came out on Wednesday to help Father Gleeson in the work. Already 230 of the troops have received confession and Holy Communion.

Dr. Benes, the Czecho-Slovak Foreign Minister, leaves Prague on July 5 for Paris, where he will discuss political matters with the French Government. Later he will go to London for discussions with the British Government.

The Irish Times.

SATURDAY, JUNE 30, 1923.

NEWS SUMMARY.

IRELAND.

The dispute with the employers which resulted in the closing of the Dublin theatres and picture houses a fortnight ago was settled yesterday, and all places of amusement in the city will be re-opened at once.

Mr. de Valera has issued a statement on the coming elections.

GREAT BRITAIN.

When the trial of the eight Irish deportees was resumed in London yesterday Mr. Art O'Brien, one of the defendants, was examined, and stated his reasons for objecting to the Irish Treaty. He was the representative of the Republic in England, but took no part in military matters.

Lady Astor's Bill, which prohibits the sale of intoxicating liquor to persons under 18 years of age, was talked out in the House of Commons yesterday.

The Right Hon. John Gibson, formerly a judge of the High Court of Justice in Ireland, died on Thursday at Colwyn Bay in his seventy-eighth year.

The honours which the King has conferred on the occasion of his birthday include two Peerages, 10 Baronetcies and 28 Knighthoods. Many Civil Servants and police officers in Northern Ireland have been made Commanders of the Order of the British Empire.

ABROAD

American comment on the House of Lords' discussion on the prohibition issue is to the effect that, unless Congress amends the Prohibition Act, which is unlikely, the law will be strictly carried out.

The Trevessa's second boat reached Mauritius yesterday with 16 survivors of the wreck. Eight men died during the voyage.

SPORTING.

At Sandown Park yesterday Canova won the Sandringham Plate.

The Next Government.

The people of the Free State seem to be curiously apathetic about the general election which is close at hand. It will be—more than most of us take the trouble to realise—a plunge into the unknown. The present *Dail* consists of 128 members, many of whom have not taken their seats. The next *Dail* will contain 153 members, elected upon a fortnight ago, with a practically extended franchise. At the last election one vital, but simple, issue was before the people. At the coming elections the issues will be numerous and, in some cases, complex. They will involve not merely the traditional questions of policy, but—as Professor Culverwell says in his letter to-day—fundamental questions of the rights of property. The public's lack of interest may be due in part to a comfortable faith in the star of the present Government. President Cosgrave and his colleagues have put the country under a heavy debt to them. They have grappled manfully with a tremendous task, and theirs will be the whole credit for the fact that the coming elections will be free from the menace of the pistol. In reviving the law, however, they have been forced to do many stern things and, like all Governments, they have made mistakes. Political gratitude is notoriously evanescent. There is no certainty that the Ministerial Party will come back to the *Dail* in anything like its present strength. The Farmers' Party is well organised and expects to win many new seats. The Labour Party is equally confident and, while it is weakened by internal disputes, it is likely to benefit by the extension of the franchise. Gains by the Farmers' Party and by Labour must be made at the expense of the Ministerial Party. It is not improbable that the outcome of the elections may be a Coalition Government. President Cosgrave and his best Ministers may retain office at the price of co-operation with another party or with other parties. Naturally, they could make no compromise with any party that preaches and practises the policy of sheer confiscation.

The next *Dail* will control issues that may be fateful for commerce and industry. It may be asked to fix the Free State's fiscal policy; it must consider the raising of large loans, and it will do much to settle our future standard of taxation. If the country's financial and commercial interests are unrepresented, or inadequately represented, in the next *Dail*, the result is likely to be calamitous for all national interests. Apparently, however, our professional classes, manufacturers and traders are not disturbed by this danger: at any rate, they are doing little to avert it. In the City of Cork, indeed, they have formed a "Progressive Association" which will try "to secure adequate representation for commerce in the *Oireachtas* and other public bodies"; but, so far as we can learn, Cork stands alone. Nevertheless, the need is urgent and, even if the effort were doomed to failure, it ought to be made. There is no reason in the world, however, why it should be doomed to failure. The elections will be held under the system of proportional representation. There are, apart from the universities, twenty-eight constituencies, none of which will return less than three members. If a business men's candidate is nominated in every constituency, and if the traders, manufacturers and professional classes in all the constituencies will organise themselves in support of such candidates, it is probable that not fewer than ten or a dozen good business men will have seats in the next *Dail*. The influence of such a party on all policies that involved taxation and expenditure would be invaluable. It is quite possible, indeed, that parties will be so nicely balanced after the election that the good-will of a business group of even ten members would be indispensable to the next Government. Yet the fact remains that at this moment the interests which have most at stake are doing the least—are doing virtually nothing—to assert themselves in the conduct of national affairs.

Dominion Status.

The Canadian Government's resolution to implement the North Pacific "Halibut" Treaty with the United States gave rise to a very interesting debate in the Ottawa Parliament on Wednesday. The "Halibut" Treaty, our readers will remember, deals with fishing rights in the Northern Pacific, and was signed some months ago by a representative of the Canadian Government. Sir Auckland Geddes, the British Ambassador to Washington, proposed at first to sign the Treaty on behalf of the British Empire; but, as a result of representations by the Canadian Government to the Colonial Office, instructions were issued that Canada's signature alone would suffice. Hitherto the power to conclude treaties of any kind had been vested theoretically in the King, but really in His Majesty's Ministers in London. The fact that the "Halibut" Treaty was signed solely by a representative of the Canadian Government gives the Dominion, and consequently every Dominion, including the Irish Free State, a *status* which in practice it never had enjoyed before. In the debate on the resolution in the Canadian Parliament Mr. Meighen, the leader of the Opposition and late Premier of the Dominion, criticised the Government's action very severely. He charged it with an intention "to dissociate ourselves in the eyes of the world from the rest of the Empire." Mr. King, the Prime Minister, in his reply to Mr. Meighen, declared that the Government had insisted on the separate signing of the "Halibut" Treaty, simply because it was a matter of purely domestic concern. Both he and the Progressive leader, Mr. Forke, reaffirmed the allegiance of Canada to the Crown, while the Premier went so far as to characterise the Opposition leader's charges as "thoroughly disloyal."

We can understand the anxiety of Mr. Meighen and his Conservative friends; but the unity of His Majesty's Dominions with the Motherland is not a matter of forms and legal documents. Canada is British because her people are children of the British race. The farmer "out West," the lonely trapper among the Northern snows and the bank clerk in his office in Toronto will continue to think as Britons think and to feel as Britons feel. The British Empire is not only a community of nations; it is a community of affection and of loyalty to the ideals which have kept the British flag on high from Agincourt to Ypres and from the ships of Drake to the Trevessa. Canada has come of age; that is all. She claims the right now to sign her own cheques and to exercise her full suffrage. We can sympathise with Mr. Meighen in his opposition to the change, but we cannot share his gloomy forebodings. Canada's greatest temptation to dissociate herself from the British Empire came in Sir Wilfrid Laurier's day, when the United States Government offered her reciprocity. Pessimists declared then that her allegiance was at an end, that in a few years she would become an American province. The war proved the folly of that belief. Canada to-day is more strong

DUBLIN SOCIETY

RUHR PROBLEM AGAIN.

EARLY REPLY TO BRITISH QUESTIONS EXPECTED.

SEVEN DEATH SENTENCES.

M. POINCARE REAFFIRMS FRANCE'S DETERMINATION.

IRISH TIMES FOREIGN SERVICE.
FROM OUR OWN CORRESPONDENT.

PARIS, Friday.

The solution of the Belgian crisis is the signal for the announcement that the negotiations with England on the Ruhr occupation are to be resumed at once.

M. Theunis's difficulties may not, it is admitted, prove to be over when he meets the Chamber on Tuesday, but it is assumed that he will be able to state that Belgium's relations with France and the Belgian support of the Ruhr policy remain unaffected.

Agreement on the reply to be made to the British questionnaire of June 13, is said, indeed, to have been reached between Paris and Brussels a week ago, and M. de St. Aulaire has for some days been in possession of the views of his Government on all the points raised in that document, and of the French intentions in the Ruhr generally.

Minor points arising out of the situation in Belgium may cause a further delay of a day or two, but it is expected that he will ask to see Lord Curzon early next week.

For the moment there is no great optimism here, and we are still not on the eve of a meeting between Mr. Baldwin and M. Poincaré that would mark a definite prospect of agreement.

I am told that the French Ambassador will not submit written replies to Lord Curzon's questions, and the situation may be judged from that. M. Poincaré still thinks oral exchanges best, and it is explained that to commit the French views to paper at the present stage might make plainer the disaccord that still exists, or that help might come through the discouragement and lassitude of France; but she was very much mistaken.

TREATY MUST BE ENFORCED.

France was determined upon the execution of the Treaty, and France and Belgium had decided not to examine any proposals until Germany's resistance had ended. M. Poincaré concluded:—"We do not want to take possession of the Ruhr; we shall merely keep it until Germany has paid her last debts. Germany's proposals are not serious but do not deserve a reply. If she does not understand, so much the worse for her.

"We shall not abandon such a valuable pledge as that we have taken, and forget our debts. If we re-crossed the Rhine before this payment were accomplished, it would appear a humiliation for us, and Germany would appear to be revenged. What would happen then in Germany? What follies would German Nationalists not indulge in?

"The French troops are not only defending the signed Treaties, but also the German Republic herself against the aberrations of Nationalists. The troops will finish their work of justice and peace, and will thus once more deserve well of their country."

THE POPE'S LETTER.

Before the vote was taken on the occupation credits, several senators referred to the Pope's letter. M. Albert remarked that the letter was singularly like the last German proposals, and asked M. Poincaré what was his attitude towards the "White Catholic International."

M. Poincaré—I only know France and the Republic.

Count de Blais (Catholic)—Although I deeply respect the Pope in matters of dogma, I retain my freedom in matters relating to the foreign and domestic politics of my country.—(Reuter.)

NO RELAXATION.

RUHR TO BE HELD TILL GERMANY REPENTS.

PARIS, Friday.

In the course of a discussion in the Senate to-day on the Ruhr occupation, M. Poincaré emphasised that the Ruhr expenses were incurred by the three Allies, in the interest of all the Allies, and said: "I desire to explain once more to the spiritual and temporal powers in foreign countries how justified are the steps we have taken, and that we shall take, if necessary, with regard to the recalcitrant debtor."

After a rapid survey of the reparations question up to the occupation of the Ruhr, M. Poincaré continued:—"If we had political or military aims, we should have occupied the valley of the Maine, in order to cut Germany in two. We only wished to exercise an efficacious economic pressure; that is why we occupied the Ruhr, the strong box of the recalcitrant debtor, and, according to the saying of Mr. Bonar Law, the jugular vein of Germany."

OFFICIAL ENCOURAGEMENT.

M. Poincaré then said that the idea of passive resistance was really instigated by the Berlin Government and the big manufacturers. This was not understood abroad. M. Poincaré added that France did not intend to renounce her victory, and would oppose her will to that of the conquered nation which would not recognise its defeat.

After paying a tribute to the French railway workers, M. Poincaré explained the French methods for dealing with German sabotage, and said—"We replied by a sort of blockade, affecting only coal and metals, and not in any way affecting the provisioning of the district. Food supplies enter freely, and the troops are not fed on the resources of the country. Germany, in offering passive resistance, desired to deprive France of coal and coke; for the Germans knew better than anyone of the state of the factories of Northern France."

Germany was now distributing money to officials and workers, and was doing nothing to put an end to the deplorable situation. Not a day passed but that some German business man endeavoured to come to terms with French business men or politicians. None of these attempts had ever succeeded. Germany hoped either for the intervention of the Allies

EDUCATE THE WORKERS.

PREMIER ON THE WAY TO MEET PROPAGANDA.

Speaking at the annual dinner of the National Unionist Association in London last night, the Prime Minister said there was an inclination on the part of the rising generation to rely more for instruction on the eye than on the mind, and the tendency would be for this enormous young electorate to go to a party which offered an attractive case, and saved them the trouble of thinking.

Workers must be educated to what was meant by the vigorous propaganda carried on in the country. It was no good meeting propaganda about a capital levy by saying that such a levy was a form of robbery. A capital levy was a perfectly legitimate form of taxation. But people should be shown that a capital levy would be stupid. If people saw that a proposition was stupid, they would be more likely to vote against it than they would if they thought it merely unmoral.

LABOUR'S OLD MEN.

Addressing the Glasgow Conservative Club yesterday, Captain Elliot, M.P., Under Secretary of Health for Scotland, said the Unionist Party was adding to its ranks thinkers from other political schools, who realised that conditions were changing. The new Unionists were capturing the youth of the country. In Parliament they had twice as many members under 40 years of age as belonged to the whole of the Opposition.

They did not grudge Mr. Smillie his success. If Labour liked to return old men they could do so, but Unionists would send young men to Parliament and beat them. The Labour Party's old figures, their Sydney Webbs and Robert Smillies, people who were trained in the Victoria era, had not grasped the fact that Socialism had been tried by half-a-dozen countries since first they preached it, and in every case had proved a calamitous failure.

A SHAKESPEARE THEATRE.

PROPOSED SALE OF A LONDON PROPERTY.

A summons to have it decided whether the Earl of Lytton, as trustee of the Shakespeare Memorial Trust, might sell the site in Gower street, London, originally bought for the erection of a national theatre, came before the Chancery Division in London yesterday. The respondents to the summons were the Attorney-General, Sir Israel Gollancz, Adele Lady Meyer, and the Public Trustee.

Counsel for the plaintiff said that the movement for a Shakespeare Memorial was started in 1904, largely by Sir Israel Gollancz. It was originally intended to have a national theatre, and to collect half a million pounds and endow it. Sir Carl Meyer gave £70,000, and the site was purchased from the Duke of Beaufort for £90,000, exclusive of the £70,000. In view of the circumstances produced by the war it was impossible to erect a theatre on the scale originally intended, and it was desired to sell the site for £52,000 to the Rockefeller Trustees for the establishment of a School of Hygiene to be used largely in connection with London University College. There was express provision in the contract of sale that if the Charity Commissioners were dissatisfied with the scheme which should obtain it. The question now arose as to whether the proposed scheme was one which would be approved by the Charity Commissioners as coming within their jurisdiction to

Mr. Justice Lawrence said that the trust was charitable, but the case was adjourned for further consideration of the Charity Com-

DEATH SENTENCES.

SEVEN GERMANS CONVICTED OF SABOTAGE.

MAYENCE, Friday.

Before the Mayence court martial seven Germans were condemned to death for sabotage, and for destroying a French emergency telephone box.

Another man was condemned to penal servitude for life, and an innkeeper to five years' imprisonment and costs.—(Reuter.)

LABOUR FALLACIES.

U.S. PRESIDENT COMPARES AMERICA AND RUSSIA.

HELENA, Friday.

President Harding, discussing the Labour situation in an address here to-day, declared that between the two extremes he had tried to hold the scales even. In justification of his policy, he pointed to the present condition of the country.

His credit, he said, is preserved; its industries are crowded to the point of their capacity and production; its people are employed, and its scale of wages is as high as to be beyond all comparison with any other in the world.

By way of contrast, the President drew a picture of Russia, saying that it had made the experiment, and declaring that if American capital levy was a perfectly legitimate form of taxation. But people should be shown that a capital levy would be stupid. If people saw that a proposition was stupid, they would be more likely to vote against it than they would if they thought it merely unmoral.

BRITISH TROOPS MAKE EIGHT ARRESTS.

CONSTANTINOPLE, Friday.

The Turkish authorities having neglected to take any punitive measures, the British troops have arrested eight Turks suspected of complicity in the recent assault on a British lady near the village of Bostandjik, on the Asiatic shore of the Sea of Marmora.—(Reuter.)

CHRIST CHURCH CATHEDRAL.

PRECENTOR AND CANON INSTALLED.

Yesterday afternoon at Christ Church Cathedral, Dublin, the Rev. Harvey Stewart, M.A., Rector of St. Stephen's Parish, was installed as Precentor of the Cathedral, in succession to the late Precentor Hogan, B.D. The Rev. John Connell, M.A., Rector of Clontarf, was installed as Canon of the Cathedral, in the room of Canon Mervyn, resigned.

The installation ceremonies were performed by the Very Rev. Herbert Brownlow Kennedy, B.D., Dean of the Cathedral.

UNEMPLOYMENT RETURNS.

The number of people recorded by the Employment Exchanges and Branch Employment offices in the Irish Free State as registered for employment on June 25 was 51,867, showing a decrease of 195 as compared with June 18. The Exchanges at which the largest numbers are recorded are: Dublin 9,444, Cork 4,264, Limerick 1,782, Waterford 1,284, and Wexford 1,095.

FAMOUS EDITOR RETIRES.

The *Daily Telegraph* to-day announces, with much regret, the resignation of Sir John Merry Le Sage from the managing editorship of that journal. Sir John joined the reporting staff of the *Daily Telegraph* sixty years ago, and his intimate connection with the paper has since been unbroken.

SOVIETS BOYCOTT SWITZERLAND.

MOSCOW, Thursday.

It is announced here that the Ukraine and Trans-Caucasian Republics have joined the Soviet Government's boycott of Switzerland on account of the refusal of the latter to give satisfaction for the murder of M. Vorovsky.—(Reuter.)

THE PATRIARCH'S RELEASE.

DESIRES THE CHURCH TO BE NON-POLITICAL.

SPECIAL INTERVIEW.

IRISH TIMES FOREIGN SERVICE.
FROM OUR OWN CORRESPONDENT.

MOSCOW, Friday.

I visited the Patriarch Tikhon in the Donskio Monastery this morning. He looked frail and old, and was evidently tired by the constant stream of visitors.

He said that he felt ill a month ago after eating fish, and was removed to the Lubianka Prison, where he was well cared for.

"I desire the Church," he said, "to be entirely non-political. If I am a counter-revolutionary the State will try me, but I cannot accept the demand that the Living Church should repent before the secular authority.

"The Living Church is at present in a minority, but if there is to be in future Church union it rests with them.

"I approve of the reform of the calendar, but not of other changes. I have no plans, because I do not know what the future may bring forth, though I am free to-day. I shall pray with others if desired, otherwise I shall pray alone."

HELSINGFORS, Friday.

The Patriarch Tikhon was released on Wednesday, but the Moscow tribunal states that the trial will still go on.—(Reuter.)

RIGA, Friday.

To-day the Soviet Government announces that the Patriarch Tikhon has informed a representative of the Rosta (Bolshevik) that the foreign Press reports about torture were pure nonsense, and that he had not suffered during his incarceration, except through his inability to hold services.

He stated that he regarded his unfrocking as invalid, and intended to form a group of prelates, with the object of continuing his clerical duties.—(Reuter.)

SOVIET'S ENEMIES.

FIGHT TO BE CONTINUED IN AFGHANISTAN.

IRISH TIMES FOREIGN SERVICE.
FROM OUR OWN CORRESPONDENT.

CONSTANTINOPLE, Friday.

Bokhara newspapers reaching here report that Enver Pasha has been buried in the village of Djagatay, in the province of Balhan. The fight against the Bolsheviks is to be continued in Eastern Afghanistan by Sulayman Pasha, a former Turkish officer, who was imprisoned by the Russians. Numerous Turkish officers who since the war escaped from Russia are reported to be with him. Their object is to drive the "Reds" from Bokhara and form a Turkish State in Turkestan. Prince Said, ex-Bokhara, is also said to be aiding Sulayman Pasha.

FIGHT FOR A FORTUNE.

MYSTERY OF PARALYTIC'S ALLEGED WILL.

IRISH TIMES FOREIGN SERVICE.
FROM OUR OWN CORRESPONDENT.

PARIS, Friday.

Did Madame Marguerite Prieur, of Paris, really write a will purporting to bequeath 3,000,000 francs to her brother, Mathias Bove, a florist, of Chicago? The question has become one of the most interesting mysteries overpowering the Divorce Court, and Professor Locard, the leading criminologist of France, has been called in to testify on behalf of Bove as to the authenticity of the will.

Madame Prieur, who in 1889 was a cook in a restaurant, married Jules Prieur, a young business man who accumulated a fortune which to-day stands at between 20,000,000 and 30,000,000 francs. Madame Prieur, who had believed herself dying, had made a will in favour of her husband, as otherwise half of the family fortune would have gone to her relatives at her death.

A few days after her death in 1912 her sisters produced a will dated March 11, 1912, in favour of Mathias Bove and her two sisters; and under which Bove's own share would be at least 3,000,000 francs.

The husband contested the will in Paris in December, 1921, when handwriting experts swore that the will was authentic. Twenty doctors and witnesses swore that the woman could not possibly have written the will, as she was paralysed. The husband won.

Bove appealed, and he now enlisted Professor Locard and secured other new evidence. The case is expected to drag out for several months, so the Court has postponed further hearing until October next.

TURKISH ELECTIONS.

KEMAL'S CANDIDATES WINNING.

IRISH TIMES FOREIGN SERVICE.
FROM OUR OWN CORRESPONDENT.

CONSTANTINOPLE, Friday.

Mustapha Kemal Pasha has scored a victory at the Turkish polls. Two thousand electors of the nation were elected last week to choose the Constantinople representation on the Grand National Assembly at Angora, have unanimously returned the 15 candidates proposed by Mustapha Kemal.

Since the withdrawal of the Union of Progress from the elections a month ago all opposition has been broken. Among the Constantinople deputies proposed by Kemal Pasha was Ismail Djanbolat, Chief of the Young Unionists, who tried some time ago unsuccessfully to bring about a compromise with the Nationalists. The representation of Ismail is a sop to the Unionists.

The Kemalists also carried Smyrna. For the first time in the history of Turkey the votes of the electors of the second degree have been obtained by women—Lafite Hanoum, wife of Kemal Pasha, and Halide Edibe, who secured the vote for Smyrna. The people do not vote directly for the deputies, but for the electors. Lafite Hanoum has wired her thanks to the Smyrna population, asserting that the vote is a symbol of the coming political social freedom of the Turkish women.

In the twenty-five big election districts in Anatolia only one Opposition candidate was elected. The successful candidate is Ali Issan Manin, who, through religious connections, constitutes Kemal Pasha's most dangerous rival.

SUSPENDED M.P.'s.

THE LABOUR PARTY MEETING.

BY OUR LOBBY CORRESPONDENT.

LONDON, Friday.

Next Tuesday's meeting of the Parliamentary Labour Party is a topic of lively interest in political circles. Contrary to practice, the meeting will not be held at the House of Commons. A suspended M.P. is excluded from the precincts of the House, and, therefore, to enable the suspended members to take part in Tuesday's proceedings the party meeting will be held outside the bounds of St. Stephen's.

It is estimated that eighty per cent. of the members of the Labour Party will unreservedly approve the attitude adopted by Mr. Ramsay Macdonald in deprecating violent interruptions in debate and scenes of disorder. Of the remaining twenty per cent., the majority agree in principle that the party cause is not advanced by unparliamentary methods, but plead justification for individual cases on account of alleged provocation. The general belief in the party is that the meeting will end in confirming, and perhaps strengthening, Mr. Macdonald's leadership.

EARTHQUAKE PROPHECY.

IRISH TIMES FOREIGN SERVICE.
FROM OUR OWN CORRESPONDENT.

PARIS, Friday.

Mr. W. Wheeler, of Ealing, whose message to the London *Star* recently about the earthquake and the arrival of summer, turned out to be correct, has been honoured by special interviews in the French newspapers, as well as by a special article on his prophecies by the director of the Weather Bureau. He has replied by predicting an earthquake for Italy on July 4th.

END OF THEATRE DISPUTE.

MEN ACCEPT PROPOSAL OF EMPLOYERS.

HOUSES TO REOPEN AT ONCE.

Patrons in Dublin of the picture house and the theatre will be glad to learn that the dispute, which resulted in the closing of the majority of places of entertainment in the city, has been settled. Yesterday, at a meeting of the employés in Liberty Hall, the proposals submitted by Alderman Alfred Byrne, Acting Lord Mayor, were accepted.

An official of the Theatre and Cinema Proprietors' Association informed a representative of the *Irish Times* last evening that most of the picture houses will be re-opened on Sunday, and that all will be showing as usual on Monday. The Theatre Royal will also re-open on Monday, but no definite arrangements had been made last evening with regard to the other theatres, announcements in respect of which will appear in due course.

In our advertising columns this morning the Olympia Theatre, La Scala, Sackville street, and the Pavilion, Kingstown, announce picture programmes for to-morrow. At the Theatre Royal a revue, "Jig-Saw," will be presented twice nightly on Monday and throughout the week.

THE GENERAL ELECTION.

FARMERS ORGANISING.

APPEAL TO ELECTORS IN MEATH.

The first meeting of the farmers of Meath, in connection with the coming general election, was held in Navan yesterday. Representative farmers from all parts of Meath attended, and the pavilion in the Show Grounds, where the meeting was held, was crowded. Mr. Daniel Corry, Chairman of the Meath Farmers' Union, presided.

Mr. D. J. Gorey, a member of Dail Eireann, who was enthusiastically received said that the responsibility thrown on the agricultural element was the greatest responsibility that could be thrown on any section of the community at present. For the last nine months the agricultural interests in this country had been looked after by a small party, and that party had done its business fairly well. They had been able to represent agricultural interests because they were the only party in the Dail that knew anything about agriculture. What could they not do in the future with a strong party. The policy in the past had been national, constructive, democratic and economic. In the future their policy was going to be national in every sense of the word.

Continuing, he said that it might be stated that it would be a national calamity if the present Government, in its entirety, was not returned to the Dail. He would say that there were men in that Government he considered a national calamity to lose; but how many? About ten. He did not think that it would be a national calamity to lose the rest. He brought that they were well represented from the ranks of the agricultural community. The farmers were told to stand aside twelve months ago. Men wanted them to stand aside now. If they did they would be asked to do the same in ten or twenty years' time. They replied that there would be no more stand aside. Whatever was going to be done in the next Dail, the agricultural interests and the farmers' Party would have a hand in it. They came there to ask the farmers of Meath to do their duty; the other counties in Ireland would do theirs.

Mr. Hunter, T.D., said that what they wanted the farmers to play their part in the making of the future Irish nation. They could not boast to-day that agriculture was in a prosperous state. Farms were going to waste, what the future held out for it, or if things were going to improve. It was for that reason that they should be prepared, and if they allowed agricultural interests in this country to go by default the farmers' Party would suffer. It was rumoured that there was going to be another pact, another coalition between the farmers' organisation and the present Government. He did not think that it was true; farmers did not want it.

Answering a delegate, Mr. Gorey said that the result of the deputation that waited on the Minister was that the Land Bill would not be used to assist sheriffs at seizures, and where they had been so used it had been done by the local commanders and without Government authority.

EIGHT HUNDRED IDLE.

SEAMEN'S STRIKE AT PORT OF DUBLIN.

Eight hundred dockers at the Port of Dublin are out of work as a direct result of the seamen's strike.

No change in the situation is reported, except that the s.s. Lady Meath, of the British and Irish Steam Packet Company, which arrived from Manchester yesterday, has been added to the list of vessels laid up at the port.

In connection with the strike the Executive of the Dublin Trades' Council passed the following resolution:—

"That we, the members of the Executive of the Dublin Trades Council, protest against the action of the Irish Transport Union in calling a strike to compel the members of any particular Union to give up their membership in that union and join another union against their own desires: that such action not only deprives the member of any benefits that he may be entitled to, but takes away from the individual the right of liberty of choice to please himself as to which union is most advantageous to him."

Commenting on the position in the course of a speech in Liberty Hall last night, Mr. James Larkin said that he had been asked over and over again by deputations to take part in the struggle against the ship-owners, but he had declined to interfere.

The dispute on the quays, Mr. Larkin added, was a fight for a principle which affected the economic life of the workers.

A MODERN SQUEERS.

HORRIBLE CONDITIONS IN A BELGIAN SCHOOL.

IRISH TIMES FOREIGN SERVICE.
FROM OUR OWN CORRESPONDENT.

BRUSSELS, Friday.

A great scandal has been discovered at Ranst, near Antwerp. The police raided a private school, which is stated to be like Squeers' School in "Nicholas Nickleby." It was alleged to be run by a man of loose character, assisted by two so-called "professors," and that the premises were in a filthy condition.

The school had accommodation for only twenty children, but there were over a hundred there, many of them less than six years of age. They slept on a wall belonging to a Hindu, to which his Musulman objected. The arrival of the police arrested further trouble. Shops in the neighbourhood have been closed, and the authorities are watching the situation, which is now quiet, though tension still exists between the two parties.—(Reuter.)

PORTUGUESE WORLD FLIGHT.

LISBON, Friday.

The military airmen, Senhor Brito Paes and Senhor Sarmento Beires, who are attempting to make a flight round the world in a Breguet aeroplane, started yesterday, but were obliged to give up owing to a slight defect. They are starting again on July 15.—(Reuter.)

WIMBLEDON THRILLS.

EXCITING LAWN TENNIS "FINAL."

MR. RICHARDS BEATEN.

FROM OUR SPECIAL CORRESPONDENT.

LONDON, Friday.

I think we saw what was, to all intents and purposes, the final of the Men's Singles at Wimbledon to-day, when W. M. Johnston met his fellow-countryman, Vincent Richards. Johnston won at 6-4, 6-3, 7-5, and who is going to beat him now? The little man from the Pacific Coast ought to "walk" the remaining rounds, and win Gerald L. Patterson's title. There is no rival left in who can be placed in the same class as this little won'er from America.

It is so easy to sit in the stand and criticise, and it is so hard to play against a man of Johnston's class. But, while making that reservation, I think it is permissible to say that Richards would have been well advised to have adopted more daring tactics during the first two sets. He is the prince of volleyers—but it was Johnston who did most of the volleying in this game.

With Johnston leading by two sets to nil, and 5-2 in the third set, Richards did one of the most dramatic things I have ever seen. He threw caution to the four winds, and went all out on a campaign of net play. He followed up his service, and was at the net whenever he could get anywhere near it. He drew up to 3-5, 4-5, and then 5 all, and the crowd, in a frenzy of excitement, rose at him at the end of a wonderful tenth game, when he levelled the set with a dazzling smash from the back of the court.

For a moment it seemed that there was a chance for Richards, for he was playing a game of such glittering brilliance that even Johnston had to give him best.

Then came the sequel. Suddenly all the snap seemed to have gone out of Richards. Johnston was as cool as ice during that all-important game, and he played with a mechanical precision. There was still a chance for Richards, but he could not keep up the pressure. The end was a somewhat unusual one. With Johnston requiring only one point, Richards served a fault, his second service hit the net, and the ball trickled over, and during the rest of the service court Richards had served a double fault, and was beaten. For a moment he looked terribly crest-fallen, and then he ran up to the net and shook hands with his conqueror.

It is a true saying that a player does just as well as his opponent allows him to do, and that fact explains why Richards could not produce the splendid form he showed against Brugnon. He was up against something too hot.

I never hope to see finer driving and volleying than came from Johnston while he was gaining a winning grip on the game. He made mistakes, but they did not count when weighed in the balance against the glorious spray of winning shots, which left his racket like shots from a gun.

Richards was out-generalled by a man whose brain, eye, and hand were acting in perfect unison. Richards was often out of position, Johnston hardly ever. Richards hovered about far too much in mid-court, where he got balls put to his feet, and could not return them. Johnston never committed that first-class error—he was either right back or right up. But one's last word concerning Vincent Richards must be one of commendation. He gave us the great thrill of the meeting when he sailed in to make that last heroic but unavailing effort to snatch a victory.

It was one of those Wimbledon "moments" which remain photographed on the memory for years.

Before the game commenced both players were presented to the King, who had arrived a few minutes before, accompanied by the Queen and Princess Mary.

Nothing else seemed to matter apart from this grand game. Vintage champagne spoils one for barley water.

Mlle. Lenglen, in company with Miss Ryan, made a brief appearance on the centre, and beat Mrs. Perrett and Miss Rimington—6-0, 6-0.

Miss Ryan played extremely well while beating Mrs. Craddock, and the chief factor in her victory was her famous chop stroke, which she played with unerring accuracy.

RUSH TO AMERICA.

12,000 EMIGRANTS SEEKING ADMISSION.

IRISH TIMES FOREIGN SERVICE.
FROM OUR OWN CORRESPONDENT.

NEW YORK, Friday.

Seventeen liners, with thousands of emigrants on board, are hovering outside for a dash into port at midnight on Saturday, when the United States immigration law allows the next quota to enter.

No fewer than 12,400 immigrants are seeking admission to the States, including 27 English women, who are disembarking at Halifax to wait in Canada.

The Aquitania has 954 on board and the Albania 412, the Columbia (from Glasgow) 902, and the President Adams (from London) 241.

AIR ENDURANCE TEST.

SUPPLIES PASSED TO MACHINE WHILE FLYING.

SAN DIEGO, CALIFORNIA, Thursday.

Captain Lowell Smith and Lieutenant Richter, of the American Army, started at 4.46 yesterday morning on a De Haviland aeroplane in an attempt to remain in the air for four days and nights over a thirty miles triangular course. Late to-night they were still aloft.

A supply aeroplane has so far made four successful contacts with the De Haviland machine, enabling it to re-fuel three times and once to receive a delivery of food.—(Reuter.)

TROOPS FOR STRIKE AREA.

VIOLENCE IN NOVA SCOTIA.

HALIFAX, NOVA SCOTIA, Friday.

A detachment of 250 soldiers is ready to entrain for Cape Britain, where collisions occurred last night between the police and strike sympathisers.

The Department for National Defence has been advised that the request for troops for Sydney, Nova Scotia, strike area, where four thousand workers of the British Empire Steel Corporation's plant have ceased work for a 30 per cent increase in wages, has been received by the Officer Commanding the Halifax troops. The officer is complying with the request as speedily as possible.—(Reuter.)

SYDNEY, NOVA SCOTIA, Friday.

Strikers and police clashed yesterday evening, the former pelting the police with stones. The magistrate, Mr. Hill, who was attempting to read the Riot Act, was struck on the head and knocked unconscious. A number of policemen were injured.—(Reuter.)

SECTARIAN TROUBLE IN LAHORE

LAHORE, Friday.

A *fracas* between Hindus and Musulmans, resulting in slight injuries to a number of persons on both sides, occurred to-day in a crowded locality of the city, the cause being the pulling down of a wall belonging to a Hindu, on which his Musulman neighbour objected. The arrival of the police arrested further trouble. Shops in the neighbourhood have been closed, and the authorities are watching the situation, which is now quiet, though tension still exists between the two parties.—(Reuter.)

TREVESSA'S OTHER BOAT.

REACHES MAURITIUS SAFELY.

SAILS 2,100 MILES IN 25 DAYS.

EIGHT MEN DIE DURING VOYAGE.

IRISH TIMES FOREIGN SERVICE.
FROM OUR OWN CORRESPONDENT.

MAURITIUS, Friday.

The final chapter of the great story of the wreck of the Trevessa can now be told.

This morning a ship's boat appeared off Souillac, on the south coast of the island, and those on shore who saw it said "This must be the Trevessa's second lifeboat."

Down to the shore went all who had heard of the arrival of the boat. Those who had at once thought of the Trevessa were right. It was the battered boat which had been so eagerly looked for and searched for so long in vain.

Sixteen exhausted men, one or two of them in a pitiably weak condition, were soon landed. They had been 25 days at sea, during which they must have drifted, rowed, and sailed over 2,100 miles.

They had a tragic story to tell. After the first expressions of sympathy and congratulations on their safe arrival following their sufferings and perils, they told those who surrounded them that eight men died from exhaustion and hunger during their long and stormy voyage in the open boat.

Before the arrival of the second lifeboat the British cruiser Colombo had begun a search for it, scouring the sea in all directions. But like the search for the captain's boat it did not succeed, and the sixteen men, after great suffering heroically borne, steered their own way to safety.

The Colombo left Mauritius on Wednesday for Rodriguez to see if the men had landed, and on learning that they had not been seen at once left for the search.

When Captain Foster landed at Rodrigues he reported that there were 24 men in the second lifeboat. Out of a total crew of 44, therefore, 34 have been saved.

The names of survivors of the second lifeboat, save Reuter, are:—Smith, Hall, Sumner, Bainbridge, Stanton, Wilson, Bell, Sheirjahn, Goddard, Edwards, Burke, Sturt, Brinks, Woolley, Seaborn, and Alchunn.

All are making progress except the last two, who are very weak.

OBITUARY.

MR. JUSTICE GIBSON.

We regret to announce the death of the Right Hon. John George Gibson, C., formerly a judge of His Majesty's High Court in Ireland, which occurred at Colwyn Bay on Thursday.

Mr. Justice Gibson, who was in his seventy-eighth year, was the youngest son of the late Mr. William Gibson, of Rockforest, Tipperary, a Taxing Master in Chancery. His mother was a daughter of Mr. Joseph Grant, a member of the Irish Bar. He was born in Dublin on February 13th, 1846, and received his early education at Portora Royal School, Enniskillen, afterwards going to Trinity College, where he had a brilliant career. He was Classical Scholar, double first gold medalist and Vice-Chancellor's prizeman. Like his elder brother, Lord Ashbourne, he was Auditor of the Historical Society. However, with the exception of reading the customary address, he was not able to take any further part in the meetings of the society, as he went to London to study conveyancing.

In his twenty-four he was called to the Irish Bar, and in the following year he married a daughter of the Reverend John Hare, Some of the late judge's friends say that the success which he achieved at the Bar was predicted for him by one who was well able to detect real ability, his cousin, the late Mr. Labarte, formerly a well-known figure in the Honourable Benchers of King's Inns. Mr. Labarte was himself a scholar of much culture, and Mr. Gibson's regular attendance at the Henrietta street Library and his assiduity in reading did not escape his notice.

Among his immediate contemporaries at the Bar were Mr. John Monroe and Mr. Hugh Holmes, afterwards Lord Justice of Appeal. Mr. Gibson, however, in a short time obtained an extensive practice and was soon employed as junior counsel in all cases where his services were available. In ten years he took silk and practised equity at common law and in the Courts of Probate, Admiralty and Bankruptcy, as well as in the Land Commission Court. Mr. Gibson, who was a member of the Leinster Circuit, was particularly distinguished for his knowledge of case law. As a speaker he had a nervous style of oratory, which however was most effective with juries; but more than any oratorical gifts, his success at the Bar was due to the diligent care which he bestowed on every brief that was sent to him. In 1885 he was appointed Serjeant-at-Law in succession to Mr. Serjeant Armstrong, and in the same year he was returned to Parliament for the Walton Division of Liverpool, immediately afterwards he became Solicitor-General. Two years later he was advanced to the Attorney-Generalship, and in 1888 was appointed a Judge of the Queen's Bench. At that time he was the youngest judge on the bench in this island, and when he retired in 1921, although not the oldest, he had the longest service.

Unlike his elder brother, the late judge's tastes did not lie in politics. He was by nature a lawyer, and no person who once saw him could have made any mistake as to the profession to which he belonged. Both at the Bar and on the Bench, as well as in private life, Mr. Justice Gibson was held in the highest esteem. As a judge he seemed to have given the same care to the thorough knowledge of every case that came before him as he did when an advocate. His decisions were rarely the subject of appeal, and more rarely still were they reversed. At times there might have been a brusqueness about his manner, which did not arise from any want of sympathy, but was due to a nervousness from which he frequently suffered. Uncommon as is the occurrence of two brothers being on the Bench together, it is not without precedent, for the brothers Pennefather were at the same time judges, one being Lord Chief Justice of Ireland and the other Chief Baron.

FUNERAL OF SIR H. GOFF.

The funeral of the late Sir Herbert Goff took place yesterday from his residence, Glenville, Waterford, to Ballinakill Churchyard. The cortège was a large and representative attendance. The coffin was borne from the house to a moss and rose-lined grave by the employés of Strangman's Brewery, Waterford, of which Sir Herbert Goff was a director. The Funeral Service, in which the members of Christ Church Cathedral choir participated, was conducted by Dean Mayers, Waterford, assisted by Canon Greenstreet.

The chief mourners were:—Sir Ernest Goff and Messrs. C. H. and T. R. Goff (sons), W. Gibbon (uncle), Messrs. E. A. and N. A. Gibbon (cousins).

THE LATEST FORD STORY.

IRISH TIMES FOREIGN SERVICE.
FROM OUR OWN CORRESPONDENT.

VIENNA, Friday.

A rumour that Mr. Henry Ford, the American millionaire motor-car manufacturer, was arriving in Vienna to arrange the taking over of the Austrian Arms Factory at Styria, and would produce 40,000 cars annually, caused the shares of the company to skyrocket on the Bourse to-day.

It was discovered later that the prospective arrival was another American named Ford of less world-fame than the motor manufacturer. In the meantime, however, speculators had cleaned up not inconsiderable fortunes.

The Permanent Court of International Justice at The Hague has agreed to the intervention of Poland in the case of the British steamer Wimbledon, and has fixed the hearing of the case for July 5.

LIQUOR SEIZING TO CONTINUE.

U.S. UNIMPRESSED BY PEERS' REMARKS.

AMENDMENT OF "DRY" LAW UNLIKELY.

IRISH TIMES FOREIGN SERVICE.
FROM OUR OWN CORRESPONDENT.

WASHINGTON, Friday.

Lord Curzon's statement in the House of Lords yesterday that Great Britain would in no circumstances agree to the extension of the territorial sea limit from three to twelve miles has created some surprise in official circles here. Unofficially, it is declared that the statement is somewhat premature, as no official reply has yet been received to the American proposals, either from Great Britain or any other Power.

It is said in some quarters that the American State Department will claim the right of search within a twelve-mile limit, in accordance with the decisions of the American Courts.

According to other information, I learn definitely that no programme has yet been formulated for the seizure of ships contravening the law. It has, however, been decided by the health authorities here that malt liquor must on no account be classified as medicine, and all such will hereafter be confiscated.

As to the suggestion that the whole question at issue might be settled by diplomatic methods, the opinion is expressed by high officials that Congress will refuse to amend the prohibition law in such a way as to allow of sealed liquor being brought into and taken out of American ports.

If the twelve-mile limit proposal is rejected, it is almost certain that ships' liquor stores will continue to be seized.

Reuter's Correspondent adds:—With regard to the opinions expressed in the House of Lords' debate, implying that the Supreme Court's decision with regard to liquor in ships gave the United States Government certain discretionary powers in the application of the law, it is explained in administration circles here that these views probably arise from the Court's reference to sovereign power. American officials interpret the term as meaning the people of the United States. The will of the people, it is added, can be declared only by a law enacted by Congress; therefore, Congress alone is the agency which can exercise discretion in dealing with the matter.

WASHINGTON, Friday.

It is authoritatively stated that Great Britain's flat rejection of the 12-mile limit has left the United States Administration no alternative but to await the will of Congress as to the revision of the Prohibition Law, and, meanwhile, to refuse the admittance of ships' liquor stores under penalty of seizure.

MR. MELLON ARRIVES.

NO OFFICIAL MISSION.

Mr. A. W. Mellon, Secretary to the United States Treasury, was among the passengers arriving at Southampton yesterday evening from New York by the White Star liner Majestic. He said that his visit to England had no official significance whatever. The statement that he had come on an official mission was pure invention.

Asked if there was any truth in the cabled report that the United States Government had decided to destroy all confiscated ships which carried alcoholic liquor, he said that that was another invention.

Regarding Prohibition generally, he observed that he would rather not express himself. There was nothing to be said concerning it which had not already been uttered.

He had brought over his family for a two months' holiday, and hoped to return home early in September.

MORE LIQUOR SEIZED.

NEW YORK, Friday.

The Customs authorities to-day seized from the White Star liner Olympic the following liquor stores reserved for the East-bound voyage:—485 bottles of spirits, 819 bottles of wine, 3,356 bottles of ale and stout, and four kegs of beer.

Officials of the French liner Chicago, from which 64 barrels of beer were thrown into the river yesterday, have applied for the return of the barrels, waiving "all right on claim for the beer."—(Reuter.)

INJURED AT POLO.

MISHAP TO LORD WODEHOUSE.

Lord Wodehouse was seriously injured while playing polo at Hurlingham yesterday, when a pony which his lordship was following threw up a clod of turf containing a number of stones, which caught him in the right eye.

His lordship will not be able to leave his house for a few weeks.

DOMESTIC SERVICE.

FINAL SESSION OF LONDON INQUIRY.

At the final session of the Domestic Service inquiry in London yesterday Miss Crossfield, Secretary to the Inquiry, and Mrs. Barton, of the Women's Co-Operative Guild, both deprecated suggestions of domestic service training in the last year of girls' school life, on the ground that it would disable them from skilled callings.

They held that the only remedy to ensure an increased supply of domestics was better conditions of service and a more dignified status.

Another witness accusing the Labour Exchanges of apathy on the question, the Chairman observed that, unless there was concrete evidence as to the alleged abuse of the dole, the Committee could not make any recommendation on the matter.

FOOT-AND-MOUTH OUTBREAK.

Foot-and-mouth disease has spread to another farm at Skeffling, Yorkshire, amongst sheep in a field about a mile from the place where the first outbreak occurred. All the sheep on the farm, numbering 57 ewes and 112 lambs are to be slaughtered. It is stated that an Order will be issued to-day reducing the prohibited area to a radius of five miles

DAME COMMANDER.

Barbara Lady Strickland, for Public Services.

C.B.E.

The following Northern Ireland names appear among the Commanders of the Civil Division of the Order of the British Empire:

John Ainsworth Dale, Permanent Secretary, Ministry of Labour.

John FitzHugh Gelston, Deputy Inspector-General and Commander of Police.

James Scott Gordon, D.S.C., Permanent Secretary, Ministry of Agriculture.

Lewis McQuibban, Permanent Secretary, Ministry of Education.

Samuel Watt, C.B., Permanent Secretary, Ministry of Home Affairs.

Frederick Ambrose Britten, County Inspector Royal Ulster Constabulary.

David Lionel Clarke, Accountant, Ministry of Home Affairs.

Richard Dale Winnett Harrison, County Inspector, Royal Ulster Constabulary.

Major David Alfred William Kerr, County Commandant, Royal Ulster Constabulary.

Henry Benson Wyndham Ball Lenthall, County Inspector, Royal Ulster Constabulary.

John McNally, County Inspector, Royal Ulster Constabulary.

Captain Cyril Hamley Petherick, Principal Clerk, Ministry of Finance.

William Allen, Higher Executive Officer, Ministry of Labour.

William Atteridge, District Inspector, Royal Ulster Constabulary.

Captain Harry John Askett, Adjutant in County Tyrone, Royal Ulster Constabulary.

William John Cairns, Assistant Principal, Ministry of Education.

Henry Jackson Clark, District Commandant, Special Constabulary.

Samuel George Fenton, District Commandant, Special Constabulary.

Thomas Henry Fletcher, District Inspector, Royal Ulster Constabulary.

Captain Horace Ash Gaussen, Adjutant in Belfast, Royal Ulster Constabulary.

Ewing Gilgillan, District Inspector, Royal Ulster Constabulary.

Donal Clarke Blake Jennings, District Inspector, Royal Ulster Constabulary.

Edward David Kerr, District Commandant, Royal Ulster Constabulary.

Charles Magill Kirkpatrick, Assistant Principal, Ministry of Commerce.

Louis James Mason, Higher Executive Officer, Ministry of Finance.

John William Nixon, District Inspector, Royal Ulster Constabulary.

Guy Carleton Richardson, Adjutant in County Fermanagh, Royal Ulster Constabulary.

Richard Gray Ronaldson, Higher Executive Officer, Ministry of Home Affairs.

James Ross, Paymaster to County Down Special Constabulary.

Reginald Rowland Spears, District Inspector, Royal Ulster Constabulary.

Henry Taylor, District Commandant, Special Constabulary.

George Charles Gillespie Young, District Commandant, Special Constabulary, Northern Ireland.

NORTHERN PRIVY COUNCIL.

The appointment of Captain Herbert Dixon, M.P., and Mr. Thomas Moles, M.P., to be Privy Councillors of Northern Ireland, was announced in Belfast last night. Captain Dixon is the member for East Belfast in the Northern Parliament, and Parliamentary Secretary of Northern Ireland Ministry of Finance. Mr. Moles, who is a member of the editorial staff of the *Belfast Telegraph*, is Chairman of Committee in the Northern House of Commons.

LABOUR CONFERENCE.

BRITISH MONARCHY UNDER DISCUSSION.

At the concluding session of the Labour Party's annual Conference at Queen's Hall, London, yesterday, Mr. Sidney Webb presiding, the Conference adopted a composite resolution on the housing problem, calling on the Government to: the immediate undertaking, to be made obligatory on every local authority, of a three years' programme of house-building sufficient to provide good, sanitary and adequately commodious houses for every family at a rent within the wage earner's means, with a subsidy towards capital outlay to be provided by national funds, calculated to avoid any charge on the local rates.

The Conference also called upon the Government to take adequate and prompt steps to prevent "profiteering" in housing materials.

Resolutions were passed condemning the Government's education policy and expressing disapproval of several provisions of the Trades Boards Bill now before Parliament.

Mr. Fenner Brockway, for the Independent Labour Party, introduced a motion on world economic organisation, declaring that the British Government should take the initiative in securing the establishment of an impartial and international body to ascertain and report as to the available supplies and the needs of various countries; to control the distribution of raw materials in cases of shortage or threatened shortage, so that supplies may be distributed in the order of vital need; to investigate the operation of trusts and combines engaged in the production, transport or distribution of indispensable commodities, and to extend the area of Free Trade. The resolution was carried.

LAND SOCIALISATION.

Mr. Ramsay MacDonald, dealing with a resolution in the name of the Land-worth Labour Party demanding the socialisation of the land, said that Committees were busily at work on all phases of agrarian and agricultural questions, and a complete Labour policy was being formulated. He added that, in a fortnight's time, there would be a special Conference of friendly farmers and agriculturists with the Parliamentary leaders to discuss pressing points of agricultural policy.

The matter was referred to the Executive.

THE ROYAL FAMILY.

Stockton Labour Party asked the Conference to express the view that the Royal Family are no longer necessary as part of the British Constitution.

The Chairman, in moving the resolution, said he was convinced that progress was slow, and that generation died hard. The Labour Party, they were told, was on the threshold of power, and seeing that its objects were to change the state of society, so that those who were least worthy should no longer enjoy the fruits of industry, the resolution was surely in order.

The resolution was seconded by Mr. Thirtle, Shoreditch, who declared himself a Republican and said the Monarchy was an anachronism which should be swept away.

Mr. George Lansbury said the Executive discussed the resolution, and in their name he was asked to oppose it. He was a Republican; he always was and always would be a Republican; but even the ardent Republicans in the ranks of the delegates he belonged to were strongly divided on this subject. They should not fool about with a question which was not one of any utility importance, and which would be settled whenever the economic conditions were settled.

"We have sat at the same table with a Prince when I was a member of the Social Democratic Federation," Mr. Lansbury proceeded. "I have sat at the table with a Queen. And behind two Princes at a football match, and we may take our word for it, they are just ordinary common clay like any body else." (Laughter and cheers). They eat like you do, they talk like you do—only a little more occasionally—(laughter)—and do everything just like you."

Mr. Lansbury moved the previous question, which was carried.

CREWS ON BRITISH SHIPS.

Mr. J. Cotter, President of the Amalgamated Marine Workers' Union, moved a resolution demanding that the findings of the Committee set up under the auspices of the Merchant Shipping Advisory Committee with reference to the manning of life at sea be put into operation, and that the Parliamentary Labour Party introduce an amendment to the Merchant Shipping Act providing for payment of wages to any member of a British ship who, by sickness, the foundering of the vessel, or other cause, had his wages stopped when put on shore in a foreign port or by the loss of the ship.

The resolution further protested against the employment of Asiatic Labour in the manning of British ships, and urged the Labour Party to introduce a Bill to make such employment illegal on British ships west of the Suez Canal.

The resolution was carried by a large majority, and the Conference thereupon concluded.

The health of M. Masaryk, the President of the Czecho-Slovak Republic, is now quite satisfactory, and he is continuing his journey in Algeria.

BANK OF IRELAND CLERKSHIPS.

At the examination in January last, 16 appointments were gained by pupils of Rossa College, Stephen's Green, 10 Successes at previous examination, First Place on 11 occasions.—(Advt.)

DEPORTEES ON TRIAL.

MR. O'BRIEN IN THE WITNESS-BOX.

WHY HE DISAGREED WITH THE TREATY.

When the Irish deportees' trial was resumed at the Old Bailey yesterday, and the case for the prosecution had been concluded, Mr. Justice Swift held that there was no evidence to go to the jury in the case of Patrick Fleming, and he was discharged.

The main line of defence submitted by Mr. Patrick Hastings was that the defendant's actions were purely political. Although they believed that a Republic was the best for Irish peace and happiness, they had not advocated armed fighting or murder. Mr. Art O'Brien then gave evidence, and the trial was adjourned till Monday.

PLAN OF A PRISON.

Inspector Fitch said one of the documents found on Galvin set out the objects of the Irish Self-Determination League as "to band together Irish residents in Great Britain, in order that they should support their compatriots in Ireland and use their means in their power to secure self-determination in Ireland and recognition of the Republic." Galvin also had a plan of Brixton Prison, marked with a cross "where the Governor stands daily, from ten to eleven, for applications." There was a drawing of a warder's hat, described as "soft, with hard brim." Another sketch was of the prison van, with an accompanying description of the route taken by it.

Inspector Fitch said that he also found a Smith and Wesson six-chambered revolver at Galvin's house. He agreed that the plan and descriptions relating to Brixton Prison were not in Galvin's writing.

Sergeant Wilson, of South Shields, said that he arrested Flynn. He told Flynn that he was going to search his room, and Flynn said: "You will find nothing here." The witness found a report book, "Number 3 area," signed by Flynn as "Acting Battalion Quartermaster." This contained entries relating to the purchase and despatch of arms and ammunition, and the following:—

"Received from Miss Brannan, £100, February Q., 1923, from Balls.—M.F., O.C., Britain."

The witness also produced Flynn's diary for 1923, and Mr. Blance White suggesting it was "just a record of social life," read the following item from it:—"Received a third letter marked 'final,' promising my early demise. Now I shall have to walk about very proudly like the song, 'Their chests expanding for the ball.'" (Laughter.)

Under the date February 6, Mr. Travers Humphreys read another entry throwing further light on the matter. It was as follows:—"Received a letter from a friend, and also one from my enemy, or should I say a fool. He hides under the non-de-plume of 'K.K.,' and left me to pay threepence postage. He warns me 'to give up my position in the I.N.T. or find myself in prison.' He says, 'We have had better.' No, I cannot know who sent it, and as soon as I am able to stand on my feet I will knock four or five kinds of hell out of him."

THE FENIAN DOCUMENT.

Sergeant Coghlan, of the Liverpool Police, said that when he arrested the Flemings at Garston he found a document issuing a warning against a "traitor." It gave a description of the man, stated that he was in possession of facts which made him very unsafe, and suggested "any steps thought necessary to prevent him doing harm."

The case for the prosecution was concluded.

Before opening the case for the defence Mr. Patrick Hastings, K.C., submitted that there was no evidence of criminal intent on the part of O'Mahoney to incite persons to act seditiously.

Mr. Blanco White made a similar submission in regard to Patrick Fleming, the only evidence against him being that he lived in the same house as his brother.

Mr. Justice Swift held that there was evidence to go to the jury in the case of O'Mahoney, but not in that of Patrick Fleming, and directed a verdict of "not guilty" to be returned against Patrick Fleming.

Fleming was discharged, and as he left the dock a number of his friends shook hands with him and congratulated him on his acquittal.

THE DEFENCE OPENED.

Mr. Hastings opened the defence of O'Brien, Murth, and O'Mahoney, and announced that he was calling the defendants. And the thing that they had done, he said, was simply political. They had never advocated armed fighting or resistance or murder, but it was perfectly reasonable, perfectly natural, that their sympathies, if they had the choice, would be with those who were fighting for what they thought was right rather than what the Attorney-General called mere commissioned forces. Sympathy and belief, whether political or religious, declared Mr. Hastings, is no crime in this country. The three men I represent have their own belief that the only chance of peace in Ireland is that there should be an Irish Republic. It is not for us to consider whether they are right or wrong. In 1918 O'Brien was the friend of Michael Collins and Arthur Griffith, and he took them to the then Prime Minister in order, if possible, to bring peace to Ireland.

Dealing with the speeches, Mr. Hastings said that they were made by men who knew that the police were present. One of the police officers, perhaps to conceal his identity, had even contributed to the fund of the Irish Self-Determination League. The evidence of money being sent to Ireland by O'Brien was not devoid of humour. He was a man to whom the funds of the League had been entrusted for years past. When the Treaty was signed his supporters declared that the money belonged to them. O'Brien took the opinion of Sir John Simon, which was that the Irish Free State had no right to get the money. The result was that it remained in England, and was used for the support of widows and children of those killed in Ireland.

MR. O'BRIEN CALLED.

At the conclusion of counsel's speech Mr. Art O'Brien went into the witness-box, and was examined by Mr. Eustace Fulton. He said that he was born in England, and had lived here most of his life. He practised as an engineer up to February, 1919. He had always advocated the complete independence of Ireland. This did not appear practical until the rebellion of 1916, when a Republic was formed. He had nothing to do with the fighting on that occasion. His colleagues then were Arthur Griffith, Michael Collins, and most of the members of the present Free State Government then in favour of a Republic. Diplomatic appointments were made by the Republic in 1919, and he was appointed by President de Valera as representative in this country. His duties chiefly were in connection with propaganda work in favour of the Republic and looking after the interests of Irish subjects passing through London.

Mr. Fulton—Were you ever concerned with military matters? No.

The witness went on to say that at this time the Republic was in a state of war with this country. In July, 1921, there was a truce, and de Valera came to this country. It was the first time that de Valera had been to this country excepting as a prisoner, and the witness met him, took him to Downing street, and introduced him to Mr. Lloyd George. When the negotiations looked like breaking down he suggested the terms of a reply to de Valera's last letter. He later introduced the Irish delegates to Mr. Lloyd George, and on December 6 a formal treaty was signed.

DISAGREED WITH THE TREATY.

Counsel—Did you agree with the course the delegates had taken?

Mr. O'Brien—I did not. Towards the end of the negotiations our relationship was a little bit strained, because I thought they were heading for a course full of danger both for Ireland and England. I had some serious words with Mr. Griffith and Mr. Collins in reference to it.

The witness went on to give his reasons for his objections to the Treaty. For the first time in Irish history it gave away the sovereignty and unity of the nation. It was not really regarded as a treaty, but only as an agreement for a treaty. He considered that it would bring terrible dissension in Ireland, and that it would never bring peace between Ireland and England. "The Treaty itself," said Mr. O'Brien, "was carried by fraud. Two of the Irish delegates were forced to sign that supposed voluntary Treaty."

The Judge had said that he did not wish to shut out any evidence which Mr. Hastings desired to be given, but at this stage, counsel himself intervened and stopped the witness.

Coming to the Irish Self-Determination League, the witness denied that it had any military character. He knew that its meetings were attended by the police. None of its funds had been sent to Ireland since the Treaty.

The trial was adjourned until Monday.

(PATENTS) MR. WM. EWART DOYLE, Registered Patent Agent and Registered Patent Attorney, 13 College Green, Dublin. Advice Free. (Advt.)

IMPERIAL PARLIAMENT.

FARMERS' DAY IN THE COMMONS.

LADY ASTOR'S BILL TALKED OUT

FROM OUR PARLIAMENTARY CORRESPONDENT.

WESTMINSTER, Friday.

It was an agricultural afternoon, in which farmers and those interested in land welfare had matters pretty much their own way. Very few members of the Labour Party thought it necessary to put in an appearance, and those who were present either from lack of interest or lack of knowledge did not consider it necessary to intervene in the debate. The bill under discussion, the Agricultural Credits Bill, which embodies part of the Government's general policy by authorising advances of money and grants of credit to necessitous farmers, had come up for report and third reading. This was a matter which appealed strongly to Mr. Acland, the successor of Mr. Sparkes in the Tiverton Division, and indeed, he stated that he had lately been giving a good deal of his time to the consideration of the measure, though he had met very few farmers who were willing to admit that they were in need of financial assistance. This reluctance, however, remarked Mr. Acland, did not remove his belief that farmers needed money, and needed it quickly. What did concern him most was the rate of interest which the farmers had to pay. Unless the interest was reasonable the sooner the scheme was scrapped the better.

This point was also strongly emphasised by Sir Leslie Scott and other members. Some attempt was made from the Opposition benches to limit the liability of the State to five million pounds, a sum which Mr. Noel Buxton considered would be sufficient to meet all the hard cases. The Minister of Agriculture was unable to agree to this. The sum mentioned might cover all the cases, but in case it did not the Public Works Loan Commission would be placed in the difficult position of having to pick and choose. The bill was read a third time without a division.

* * *

It was then a quarter to four o'clock, which left fifteen minutes for the remaining stages of Lady Astor's Intoxicating Liquor Bill, which prohibits the sale of intoxicating liquor to persons under 18 years of age. All the afternoon the noble lady had been exhibiting signs of great impatience. Member after member who rose to speak on the Agricultural Bill were greeted with cries of "Oh," and when finally Sir Frederick Banbury rose to move the first of a series of amendments to the Liquor Bill, Lady Astor's patience quite gave out.

She essayed to stop the flow of eloquence by pulling at Sir Frederick's coat-tails, but this method of procedure proving ineffective, she, after the right hon. Bart. had been on his feet for some five minutes, rose and moved that the question be now put. Chairman naturally declined to accept the motion, and Sir Frederick pursued his argument, which was to the effect that people over 16 who were considered old enough to fight were quite old enough to be allowed to drink beer without any hampering restrictions. A more gross infringement of the liberty of the subject he could not conceive, and he went on to elaborate his theme on the pitiable, liquor-consumed young man who had been indulging in violent exercise being unable to obtain a drink. He really wondered whether the noble lady knew of violent exercise.

Sir Frederick was still in possession when, at 4 o'clock, time was called, and the debate was adjourned, with Lady Astor shaking both fists at the right hon. member, amidst the loud laughter of the rest of the House.

LONDON AND DUBLIN.

MR. WALSH'S ANALOGY.

We have received the following statement from the Postmaster-General of the Irish Free State:—

"With reference to recent criticism concerning the cessation of evening deliveries in Dublin and other places, the following question and answer in the British House of Commons on the 26th June, 1923, are illuminating:—

"Mr. Middleton asked the Postmaster-General whether it is proposed to abolish the 5.30 p.m. delivery in the City of London; whether he is aware that the mail cost a penny do not make a clear disposal of the evening work in the present circumstances, and that the proposed suspension of the 5.30 p.m. delivery would make matters worse than ever; and whether, having regard to the effect upon the correspondence of important newspapers and upon the business interests of many foreign agencies, he will call for a report upon this suggested further reduction of public facilities, with a view to the proposal being reviewed?

"Sir J. Walsh (Chelmsford)—Evans—It is proposed to abolish this delivery, which does not appear to serve any very useful purpose. At the same time, as a result of the relief which will be afforded to the postal services, it is hoped to accelerate the earlier deliveries which are made during business hours, and to facilitate the despatch of the night mails. Most of the London suburbs will still receive reach business houses after closing time. Inconvenience to particular agencies or firms can be met by the use of the private box system.

"Is the British Post Office copying the Free State postal policy?"

DUBLIN AND LONDON?

The British Postmaster-General has issued a statement giving details of the reduced telephone charges which come into force in Great Britain to-morrow. They are:—

Ten shillings less a year rental for each and all exchange lines. The London subscriber will pay £2 per quarter for a business connection, and £1 12s. 6d. for a private house connection.

The new rentals are shown in the following table:—

	Free Radius. 1½ mile.	
	Business.	Private.
Generally outside London	£1 15 0	£1 7 6
Birmingham, Glasgow, Liverpool, and Manchester	£1 17 6	£1 10 0

With farmer party lines the reduction will apply when there are two subscribers only to the mile—the charge will be uniformly £1 a quarter for two or more subscribers to the mile.

Extension charges will be reduced per quarter as follows:—

	From	To
Without intercommunication	7s. 6d.	5s. 0d.
With intercommunication	11s. 3d.	9s. 0d.

The public call-box fee will be 2d. from July 1.

AIRSHIP TRANSPORT.

SHORTENING THE JOURNEY TO AUSTRALIA.

In a paper on airship transport at the International Air Congress yesterday, Major G. H. Scott, who made the journey to America and back in R.34, said that it would appear reasonable to assume that the steamship on the Australian routes had nearly reached its economic limit, and that for any considerable reduction in the time of the passage the only quicker form of transport was an airship.

A ship with an air displacement of 150 tons would have a speed of 90 miles per hour, and could carry 200 passengers and 11 tons of mails and freight on a non-stop flight of 2,500 miles, England to Egypt or Egypt to Bombay. Dividing the journey up into stages of this length, the times of transit compared with the present-day steamship would show an average saving of 66 per cent.

PATRIARCH'S RETIREMENT.

CONSTANTINOPLE, Friday.

It is announced that the Greek Patriarch is retiring to the Monastery of Milopotamos, on Mount Athos, but the question of his resignation is not yet decided. The news of the Patriarch's impending departure has created a feeling of dismay in all Greek quarters.—(Reuter.)

CO. WATERFORD FIRE.

LARGE BUILDING BURNED.

FARMERS' PROPERTY DESTROYED.

FROM OUR OWN CORRESPONDENT.

WATERFORD, Friday.

The most serious burning that has occurred since the Waterford agricultural strike commenced was reported early this morning. The fine country residence at Ballindud, two miles from Waterford City, which is owned by Mr. Cornelius Lynch, an extensive cattle dealer, was set on fire, and burned to the ground. It was formerly in the occupation of Captain Carew, who in the European War was a Commander in the Royal Navy. The damage, is estimated at £5,600, which is said to be covered by insurance.

Mr. Lynch resides at the Glen, Waterford, and Ballindud House has been for some time unoccupied. It was in charge of a caretaker, who resided at some distance away. It was the intention of the owner to take up residence there in the near future, and a considerable quantity of furniture was stored there. At half-past seven o'clock this morning the fire was seen by a neighbour named Mrs. McCarthy, and he summoned the caretaker. All efforts to save the place proved unavailing, and the fire burned itself out.

The origin of the outbreak is not known. Mr. Lynch, the owner, is not a member of the Farmers' Union, nor was he known to be in any way connected with the strike of labourers.

At the headquarters of the Transport Union to-day I was informed that Mr. Lynch was one of the first to sign the Transport agreement to pay the labourers the old rate of wages. Transport officials also allege that since the commencement of the strike Mr. Lynch refused to buy cattle from farmers residing in the affected areas.

The Farmers' Union flout the suggestion that anyone connected with their Union had anything to do with the fire, and point out that Mr. Lynch, being a cattle dehler, was not a member of their Union.

Other outrages reported to-day are the burning last night of a quantity of hay and a barn belonging to Mr. James Dwyer, Corriganroe, near Waterford, and the destruction by fire of a farmhouse the property of Mr. Michael Kirwan, Brownstown. Mr. Patrick Kennedy, Knockneen, reports that on Tuesday night the following articles owned by him were smashed:—A chill plough, a drill plough and a turnip sower. It is stated that agricultural implements belonging to Messrs. O'Brien and Spencer, Brownstown, have also been destroyed.

MR. W. B. YEATS'S SECRETS.

HOW HIS POEMS WERE INSPIRED.

In the library of St. Bartholomew's Vicarage, Clyde road, Dublin, yesterday afternoon, Mr. W. B. Yeats talked for an hour about his own poetry. Even before he was the holding of the annual sale of work in connection with the parish, and Mr. Yeats came on the invitation of the Vicar, the Rev. Walter Simpson. Yeats the lecturer had all that subtle charm wherein lies the appeal of Yeats the poet. His reading of some of his best-known poems was something which every member of the large audience will remember with pleasure.

Mr. J. G. Swift MacNeill, who presided, said that it was but rarely that one heard from the lips of a great poet how he came to write poetry. Mr. Yeats was enjoying the satisfaction of recognition in his own lifetime, with the knowledge that his genius would be appreciated by posterity, and that his name would be revered in every age and in every land where there were lovers of literature and true learning.

Mr. Yeats said that he became a poet because his father before him lived as a child and a very young man. He lived in the town of Sligo with his grandparents, and whenever he looked from the window of their house on Hazelbere Mountain there came to his mind the verse written by William Allingham—

Up the heathery mountain,
Down the sounding shore,
I dared not go a-hunting
For fear of little men.

He early made up his mind that he would try to do in verse for Sligo what Allingham had done for Ballyshannon. He took for his motto the lines, "A little town, where little folk go up and down." His first poems were inspired by the town of Sligo.

After a time he went to London, and was very home-sick for Sligo. One day in the Strand he saw a jet of water playing in a fresh-water fountain, and remembered the pretty wood behind his home, and there and then he wrote "Innisfree," which, he believed, was the only poem of his that was known to the ordinary public. Of his later poems, those in the ramblings around the Rock of Dooney, a little way from Innisfree, were the inspiration of "The Fiddler of Dooney."

In the neighbourhood of Sligo and Ballysodare he came in the course of time to gather stories from the country folk in their homes. Gradually he got to feel that, as he stepped over the threshold of a cottage door, he was passing into another continent. He came to take a delight in the minds of the country people because of the quality of those minds. The old man of 70 might have the secret of the ages, but he observed nothing. He (Mr. Yeats) was not an observer of Nature himself, and neither was primitive man. That old man, however, told him why the trees were people in themselves. In the beginning of the world every cat had nineperce. He gave threepence to be able to see in the dark, threepence to be able to run and the last threepence to have a plate of milk every day. Hence no gratitude might be expected from a cat. They were merely carrying out a contract. The only thing that that old man had ever observed was a fairy apparition, a beautiful girl who at once vanished into the ground. And so mournfully he would repeat, "Never again, never again." From that old man's life-long grief at never again beholding the beautiful vision came "Wandering Angus."

That poem really meant nothing but what it seemed to mean. One of the Dublin papers, however, offered a prize to anyone who could point out its meaning. The prize was won by a person who interpreted the poem as a political cat allegory. The prize was a volume of Tennyson.

The most marked characteristic of the old Irish romantic literature was that it was overshadowed by the thought of the remote world, the country far away. That romance ran through the village stories of the World twenty years ago. The old woman who was servant to his uncle in Sligo told him of an apparition she had seen. Her description of the woman of her vision was sheer heroic beauty. It was that vision of the old servant that gave him "The Host." The romance of the distant world was the foundation of "The Happy Townland." "As I came over Windy Gap" was suggested by a story in "The Lives of the Saints."

Mr. Yeats dealt with the poetic inspiration of Irish patriotism, the emotion inspired by "Tir na nOg." In "Hanrahan's Song about Ireland" he put this emotion into the mouth of the most disreputable man singing to the most disreputable people he could collect in mediæval Sligo. There was another patriotic poem, the patriotism of Protestant Ireland, with less of certainty than that of Catholic and Gaelic Ireland. Protestant patriotism was a hesitating thing, but it had its own nobility, its own heroism. His "Irish Airman Foresees his End" was written to express that patriotism.

BANKRUPTCY ANNULLED.

In the Bankruptcy Division of the Belfast High Court yesterday, in the matter of the bankruptcy of James McClelland, draper, 51 Mill street, Ballymena, Mr. S. Henry, for the bankrupt, offered a composition, whereby the creditors agreed that the estate should be signed over to a trustee to allow the bankrupt to carry on business, and to pay a composition of 10s. in the £, with all costs. The judge annulled the bankruptcy, and allowed McClelland to trade.

CUSTOMS AND EXCISE.

Exam. announced for early in August for 50 vacancies, limited to Military Candidates only. 237 Successes were obtained by Students of SKERRY'S COLLEGE, 76 St. Stephen's Green, Dublin, at Civil Service Reconstruction Exams. since May, 1919. Special Oral and Correspondence Classes working.—(Advt.)

PEACE COMMISSIONERS.

84 NEW APPOINTMENTS.

The Free State Government Publicity Department issues the following additional list of Peace Commissioners appointed by the Minister of Home Affairs:—

COUNTY OF CARLOW—5.

John Donnelly, Broughillstown, Rathvilly.
Dr. Edward Dundon, Borris.
John P. Nolan, Myshall.

COUNTY OF CAVAN—5.

John McManus, Mill street, Swanlinbar.
Hugh B. O'Donoghue, Virginia.
Terence Brady, Ashcastle, Virginia.

COUNTY OF CLARE—10.

Patrick Gilligan, Bonroe, Sixmilebridge.
Dr. John B. McClancy, Belleyne, Ennis.
John O'Neill, Kilkishen.
Bartholomew Skehan, Fahermore, O'Brien's Bridge.
Michael Floyd, Tulla.
John O'Brien, Tullaroonagoth, Scarriff.
Dr. Michael J. Hillery, Millown Malbay.
John McKeogh, Lakeside Hotel, Killaloe.
Michael McGrane, Brian, Coolaclare.
Michael Lyons, Hermitch, Clarecastle.

COUNTY OF CORK—3.

Patrick F. O'Driscoll, Coolbawn, Caheragh, Drimoleague.
John McSwiney, South Main street, Bandon.
Michael Hennessy, T.D., O'Sullivan's Quay, Cobh.

COUNTY OF DUBLIN—4.

John Joseph Dunne, Dean's Grange House, Blackrock.
John J. Connolly, 11 Main street, Blackrock.
John Wesley Brittain, "Kilronan," Anglesea road, Donnybrook.
Bartholomew O'Connor, 13 Eglinton road, Donnybrook.

COUNTY OF CITY OF DUBLIN—6.

Philip Sayers, 6 Cambridge road, Rathmines, Dublin.
J. O'Sullivan, 78 Somerfield, Dublin.
George Ryce, "Lucerne," 21 Palmerston Gardens, Dublin.
John J. Keane, 39 Smithfield, Dublin.
Michael McGann, "St. Bees," 70 Iona road, Glasnevin, Dublin.
James McAssey, Bank of Ireland, Dublin.
Richard H. Paisley, Main street, Celbridge.
Thomas P. Meagher, Newtown, Kill, Straffan.
Reginald J. Hannon, Ardreigh House, Athy.
James Joseph Parkinson, V.S., Maddenstown Lodge, Curragh Camp.

COUNTY OF LIMERICK—4.

John Quaid, Clonlara, Milford, Charleville.
Philip McGrath, Abbeyfeale.
Dr. Patrick B. Malony, Dun na nDrochead, Cappamore.
Luke M. Harris, Rallingraddy, Kilmallock.

COUNTY LOUTH—3.

William P. Allen, N.T., St. Patrick's, Drogheda.
Edward Gargan, 2 St. Patrick's Cottages, Drogheda.
Bernard Carney, Market square, Collon.

COUNTY MAYO—4.

Thomas J. O'Toole, Tourmakeady.
John Walsh, Main street, Ballinrobe.
Thomas J. Mullaly, Main street, Castlebar.
James J. Cribbin, Shrule, Claremorris.

COUNTY MEATH—1.

Dr. Thomas J. Tallan, Park View, Duleek.

COUNTY MONAGHAN—3.

Peter Monaghan, Church square, Monaghan.
John C. Holdcroft, "The Billie," Glaslough.
John Donnelly, Shance, Newbliss.

COUNTY OFFALY—3.

Patrick McGuire, Diamond, Monaghan.
Thomas Brennan, Drumgole, Clonsast, Monaghan.

COUNTY OFFALY—3.

Aloysius O'Brennan, 22 Church street, Tullamore.
Cornelius J. O'Riordan, N.T., Bridge View House, Banagher.
Dr. M. C. O'Hara, Clara, Offaly.

COUNTY SLIGO—4.

Denis Leonard, Aughagad, Grange.
James Marren, Collooney, Co. Sligo.
Henry in Pen, 59 John street, Sligo.
Martin J. Clancy, Ballygrania, Collooney.

TIRCONAILL—6.

Robert Moore, Churchtown, Carndonagh.
Daniel Coll, Kerrykeel, Letterkenny.
James McNally, Three Trees, Quigley's Point.
Bernard McRory, Dunree, Buncrana.
Robert Doherty, Fawn Main.
Dr. Ardna-Ree, Greystones, Co. Wicklow.

COUNTY WATERFORD—3.

Vincent J. White, T.D., 21 Broad street, Waterford.

COUNTY WEXFORD—8.

Patrick F. Browne, Ballysheen, Killenick.
Michael Power, Ballyroe, Blackwater, Enniscorthy.
Patrick Kelly, Lacken, Kilmuckridge, Enniscorthy.
Gregory Kelly, Ballygrangane, Kilmore, Wexford.
Moses Belcher, Coolnabeen, Camolin.
Thomas Ryan, Rosslare Strand.
Michael Hassett, Bridgetown.
Daniel Cavanagh, Ballybrazil, Screen.

COUNTY OF WICKLOW—17.

Edward Ardna-Ree, Greystones, Co. Wicklow.
Mary Cullen, 34 Main street, Arklow.
Michael Fleming, Ballycoog, Ashford.
James M.-O'Brien, Post Office, Bray.
Hugh Ryan, Tinnahilt Lower, Aughrim.
James Jos. Kavanagh, Ballinamanogue, Tinahely.
Michael Tyrell, 34 Ferrybank, Arklow.
Edward Carroll, Terrace road, Bray.
John J. Healy, Ashley, Greystones.
Joseph Healy, Rocksprings, Greystones.
Robert M. Sweetman, Derrybawn, Glenidealogh, Shankill Pier, Belmont, Greystones.
Laurence Lavin, Ballykinoclen, Glenealy.
Thomas W. Graham, Ballard, Kilbride.
James Patrick Nichols, High street, Arklow.
Thomas E. Greene, 4 Main street, Arklow.
William Jos. Doyle, Town View, Tinahely.

A BRIGHTER DUBLIN.

"CLEAN-UP" WEEK BEGINS TO-DAY.

"Clean-Up Week" in Dublin begins to-day. In placards which are pasted all over the city this morning the public are asked to co-operate in the movement. Thus one poster says:—"Please remember 'Clean-Up Week,' and do your part"; and another—"During 'Clean-Up Week' please brighten the house, the factory, the store, the workshop, every place."

The idea of the "Clean-Up Week" is not new in the Irish mind. As far back as 1915 we had the first "Clean-Up Week" in this city. In England it has been an institution for some years longer; but it is in American cities that it has been carried to its highest point of success. There, every year, the municipality feels it a duty to do something towards brightening-up their own particular town. The Brighter London movement, which is at present very active, is a development of the same idea.

The promoters of the movement in Dublin, while welcoming everything that is done with the object of brightening the city, wish it also to be an occasion for a stirring of the conscience of the civic conscience. Every citizen should ask himself various questions as to whether he is discharging to the full all his duties as a citizen.

During the past few weeks the movement has induced a number of people to do work of decoration, and general cleaning-up. Painters and others have been busy in various parts of the city, both in private concerns and in public institutions. It was noticed yesterday that the railings in Nassau street surrounding Trinity College Park were receiving a new coat of paint. Butt Bridge has also been renovated, and in many other directions very commendable activity has been noticed.

In this connection it has been suggested, and the suggestion is a feeling one, that some effort should be made to remove the inscriptions which were painted on the walls throughout the city during the past year. In addition to disfiguring many handsome buildings, these ugly inscriptions are reminders of a period that most people are anxious to forget.

The Chairman of the Executive Committee of "Clean-up Week" (Alderman Hubbard Clarke), has offered prizes to school children for the best essays on the subject, "How I can help to brighten my city." The response from the schools has been very large, and the prizes for the best essays will be distributed at a folk-dancing fête to be held in the Iveagh Grounds to-day at 3 o'clock.

"MOTOR MORALITY."

STRAKER SQUIRE, LTD., AND DUKE OF LEINSTER.

The trial of the Duke of Leinster, James Fraser, and Thomas Henry Webb was resumed before the Recorder, Sir Bryan White, K.C., at the Old Bailey, London, yesterday, the defendants being charged with obtaining a motor car from Messrs. Straker Squire, Ltd., by conspiring to obtain credit by false pretences or by other fraudulent means.

Mr. James W. Beeby, managing director of Messrs. Straker Squire, Ltd., said that they never gave their agents any authority to give credit without referring the matter to the company. They made inquiries before giving credit to anyone. He knew nothing about the financial position of the Duke, and did not know that he was an undischarged bankrupt. When the bills given by the Duke for the cars were presented for payment they were dishonoured.

Witness further stated that he first discovered that the Duke was an undischarged bankrupt on November 4, 1922, when the sales manager gave him a newspaper cutting recording the fact. Witness said that he decided to hold up delivery of the second car until after the bills became due. He did not see his way to comply with Webb's request to cancel the order for the car and to return the bills.

Cross-examined by Sir Edward Marshall Hall, K.C., who appeared for the Duke, he said that he did not look upon Wood, the last witness, as liable to pay for either of the cars. This he modified by stating that he held Wood morally responsible.

Sir Edward—I do not understand motor morality. I suggest that the firm of Straker Squire made delivery of one car and took the order for the second upon bills, not caring what the Duke's finances were, in order to get two things—first, the order, and, second, the advertisement.

Witness—Nothing of the kind.

In reply to the Recorder, witness said that the reason he parted with the car was that he thought the Duke would keep his word. There was nothing else in it at all.

The Court adjourned until Monday.

THRILLING AIR PAGEANT.

TO-DAY'S DISPLAY AT HENDON.

VARIED PROGRAMME BY ROYAL AIR FORCE.

(BY MAJOR W. T. BLAKE.)

LONDON, Friday.

The greatest aerial pageant ever witnessed will take place at Hendon to-morrow, when the best pilots and most modern machines of the Royal Air Force will give a display, which will emphatically contradict those who say our small Air Force is not ready for any emergency.

Financially the success of the pageant is already assured, for by mid-day between 30,000 and 40,000 enclosure tickets had been sold. Accommodation has, however, been provided for 100,000 people, so that visitors need not fear that they will be crowded out.

The chief event will show the evacuation of a besieged bridgehead, when troop-carrying aeroplanes will rescue the beleaguered garrison while scouts shoot down the attackers. The bridge itself—a most realistic structure built by the Stoll Film Company—will be blown up, while the machines withdraw in safety.

In addition there will be a photographic competition, several races, a landing contest, a realistic fight between a twin-engined Boulton and Paul "Bowger" and two Newport "Nighthawks," stunting, crazy flying, when an Avro will do all the things in the air which it is not meant to do, under the pilotage of Flight-Lieutenant Langham, bombing a tank, artificial cloud screens, and, last but not least, a taxi-past and flight round the aerodrome by 15 of our most up-to-date and secret-type military machines.

INCENTIVE TO THRIFT.

THE FREE STATE SAVINGS CERTIFICATES.

The following statement was made last evening by President Cosgrave to Press representatives at the Government Buildings, Upper Merrion street:—

"Certificate money, having regard to the fact that it is repayable at call, is not cheap money to the State; but the subsidiary advantages of this form of borrowing far outweigh the drawbacks.

"The most important gain from the issue of Savings Certificates is that they encourage habits of thrift and economy in the community at large, which eventually means a prosperous and powerful State. All the money spent in the purchase of Certificates represent real savings. If the people invest their savings in these Government securities they are preventing the creation of credit and inflation of the currency, with consequent rise of prices. Every Certificate bought represents a real benefit to the purch

RAHEENLEIGH GULLERY.

A Bird's Paradise.

(BY ST. J. W.)

QUEEN'S County is a land of far distances, sweeping in gentle undulations into the melting greys and blues of faint horizons. A land of marshes and brown bogs, covered with scrubby heather and small birches. Here and there the bogs are flanked by sombre pines or the lighter green of feathery larches. Nowhere does the pine come into its own as it does when topping some rich brown turf bank. Its blue green heavy colouring, its stately glowing trunk, imprisoning the glow of a thousand sunsets, the strange cry of the wind that murmurs perpetually in its branches, all lend an aloof dignity to this lord of a lonely land, where no human being dwells, and where the wide spaces still belong to the wild creatures which have forsaken more civilised haunts.

Bog country is, indeed, a paradise for wild birds, for in the swamps not even a wandering cow or grazing ass ventures into their kingdom to disturb them. Their enemies are of their own kind, and if they can guard against the kestrel or sparrowhawk, which quarters the rushy dykes with searching eye, and avoid the vigilance of the heron or occasional marsh harrier, they have not much to fear. In some parts of the country many acres are covered with water reeds, intersected by miniature canals, linking up small lakelets which lie completely hidden from the view of the casual wanderer outside the swamp. Here in winter time the wildfowler has many a good day among the duck who frequent the rushy wilderness in great numbers. At this time of year it is very silent, and the outskirts are fretted with silent spikes of crimson marsh orchis, carpeted with the azure blue of innumerable speedwells.

An Ideal Site.

Sometimes these strange marshes come and go with circumstance. Thirty years ago or more the slow-flowing River Goul, not very far from Durrow, became choked with mud and weeds. The natural channel being blocked, the waters overflowed their banks, and the low-lying land of Raheenleigh became partially submerged. The ground was soft and oozy, and as the quiet waters wound about it they carved multitudes of little channels, till the whole place was cut up into tiny islets, mere little tufts of coarse grass, all within a long step or jump of each other. Round these the waters crept, while, where the land lay lower still, they spread out into wide flashes or lakes, till they finally made their way back into their own channel further on.

Then the black-headed gulls suddenly discovered this ideal breeding site, and arrived in hundreds. Nests were built and birds hatched. Every year more and more gulls came, till Raheenleigh became a famous gull colony. A couple of years ago the powers that be thought fit to clean out the old bed of the river, and once more the waters were diverted to their old course and receded from the marsh, leaving the tussocks standing eighteen inches or more above the old water channels, and reducing the lakes to a few shallow pools. Hundreds of he gulls departed, but many hundreds still remain, faithful to their old haunt.

When, by courtesy of Lord Castletown, I visited Raheenleigh a week or so ago, there was a grey, and silver sky hanging above a wide tract of country, stretching away to the faint grey blue line of the Slieve Bloom Mountains. The crying of innumerable birds filled all the air, and as I and my guide approached, hundreds of black-headed gulls rose with a flashing of grey and silver wings, wheeling and turning in great circles above their nests, and protesting against our unwarrantable intrusion into their sacred haunts. The air was literally full of wings, yet no bird impeded another's flight.

Black or Brown.

A few linger about the coasts all the year round, and in the dusk of summer evenings about eleven or twelve at night, they will rise like wraiths from the meadows near the sea and flit after the ghost moths, disappearing silently into the night shadows.

Black-headed they can only be truly called in the breeding season (brown-headed it should be according to Lord Lilford), for they begin to lose their hoods about August, and during the autumn and early winter their heads are white, except for a few little black specks like little ears. In December or January they gradually begin to darken till the full hood is resumed.

In February the majority leave for such inland breeding places as Raheenleigh, and all arrive within a few days of each other, when they select their nesting sites amidst much anxious clamour. Nearly every tussock was crowned with a nest, a shallow cavity lined with withered grass, and containing from two to four eggs in various shades of olive green splashed with brown, which, by the way, are frequently sold by hundreds in the market as "plovers' eggs."

It was no easy matter to get them, for though the water has receded, the channels are filled with black boggy mud, starred with kingcups, in which I would have met with frequent and untimely disaster but for my kindly guide, who picked a safe path with unerring skill among the treacherous quagmires which surround the tussocks.

As we left the gullery the place seemed like a Whistler study in grey monotone. The grey water reflected the grey heavens in a frame of grey green rushes. The west wind lifted the grey-lined willow leaves, and silver ran tremulously across them. The air was full of silver grey of myriads of gulls' wings, like living shuttles, wove some such strange fabric as we might make in dreams about the heads of little children, for Raheenleigh is a place of mystery and mother-love.

A LONG TIME AGO.

(BY M.)

THE two old men sat in their big armchairs, near to the fire, in the lounge of an Irish hotel. A stick lay on the carpet beside each of them, without the aid of which they could not manage to go very far. In one case it was sciatica that was responsible for the drawn look of suffering on the old man's face, and the other was a martyr to rheumatism and lumbago, and walked painfully with bent, stiff back. Yet, as they talked, people listened and marvelled, for the burden of the years rolled back, and the shadow of suffering was forgotten. Lifelong friends they were, these two, and had ever been sportsmen of the finest type in a land of fine sportsmen. And, as they talked, their minds travelled back across the years, leaving the stiff, crippled bodies in the deep armchairs; while they spoke of the things of youth, forgetting for a season (APOS) OF (THE) HUS KYTHZ age and ignoring pain, like the fine old sportsmen they were. "Do you remember" was the way in which they always began, and the close of each memory was marked by the words, "That's a long time ago now." "Do you remember, Jim," said one to the other, "the hunt we rode across the Tubbervalty country at the end of the season? That was a great run." "It was, Jack," said the other, "and we rode it to the finish. That was a good horse you were on, the black with the white star; and I rode that liver chestnut I sold afterwards to old Major Armstrong." "I remember the chestnut well," said his friend: "she was a great lepper." Gazing into the fire, they seemed to hear the music of hounds faint in the distance, and once more to feel a gallant horse beneath them. "That's a long time ago now" they said.

"Do you remember," one asked again, "the day you hooked the big pike, and he nearly pulled you in?" "I do, indeed," was the answer, "and only for you I'd have lost him, for he had me tired out: he was the biggest brute I ever saw in my life." "Those were great days, Jack," said the friend of his youth, as in memory they stood once more at the edge of that deep lake where the giant fish fought for his life, "but it's a long time ago now."

"We had a very good cricket eleven in the old days," said the other, "when you consider how small the town was. Do you remember the match we played against the swell team one summer, and Dan Kilroy made his first century and they could not get him out? Dan was a very sticky bat, but once he got set there was no chance of bowling him. That was a great day, and they thought they would wipe the ground with us." There was a proud smile on each of the lined faces, and the fire burned very low.

The two old sportsmen groped for their sticks and rose painfully to their feet. "It's a long time ago now," they said.

THE BANK OF IRELAND TO-DAY.

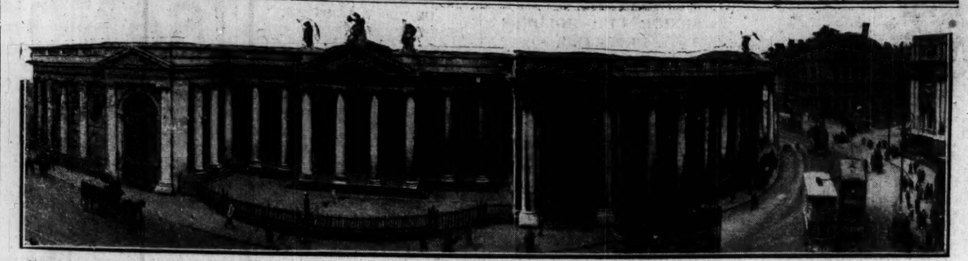

Photo by. [*Irish Times.*

MANY important events are recorded in the annals of Dublin for the year 1783, but none of vaster and more far-reaching consequences than the establishment of the Bank of Ireland. For a considerable time much uneasiness respecting financial affairs was exercising an adverse influence on both cash and credit transactions in Dublin and throughout the country, and the failure of three city banks in 1755 had brought home to the commercial world the great risk of allowing the banking business of the nation to be retained in private hands. Exception was always made, however, in connection with the bank established by David Digges La Touche, a notable Huguenot, who settled in Dublin, and might well be dubbed the Father of Irish Banking business.

His financial genius and ability were inherited by his son, and when the agitation towards the end of 1782 resulted in obtaining an Act of Parliament to establish a national bank, he was selected as its first Governor, a proof, were one needed, of the acumen and wisdom of Dublin financiers.

According to the Charter, the new bank was founded with a capital of £1,500,000, and became known later as the Bank of Ireland. It was not, however, till June 25th, 1783, that the bank was formally opened in a house in St. Mary's Abbey, off Capel street, then a more frequented locality than in later years.

The house selected, though imposing in its appearance, was just sufficiently commodious for banking purposes, and there still exist various relics, including the first ledger opened, which show the steady and increasing business which rewarded the founders' enterprise. In less than a decade it became obvious that larger premises were required, and ceaseless efforts were made during the last five or six years of the century to secure suitable accommodation.

It was not, however, till after the Union that the golden opportunity presented itself. The Parliament House, the stately pile in College Green, was no longer needed, and was at the disposal of the Government, and various suggestions and offers were put forward, one being that the premises should be granted to Dublin University to be converted into lecture halls, which were to be connected with the College by an underground tunnel.

In the meantime the Government gave permission for exhibitions of paintings being held in the Parliament House in 1801 and 1802, and in the month of June, in the latter year, an Act was passed enabling the Lord High Treasurer or Commissioners of His Majesty's Treasury in Ireland, "to sell, lease, convey, or dispose of the Parliament House in the City of Dublin, and all the premises and appurtenances thereunto belonging to the Governors and Company of the Bank of Ireland." A sum of £40,000, less than half the original cost, was the price agreed upon, together with a ground rent of £240 *per annum*.

On the completion of the purchase the directors of the Bank offered premiums for the best sets of plans for the adaptation of the Parliament House to its new requirements. Many interesting designs were submitted, and eventually the first prize was awarded to Henry Aaron Baker, Master of the Royal Dublin Society's Architectural School. On March 8th, 1804, the first stone of the new works and alterations was laid by the Lord Lieutenant, the Earl of Hardwicke, in the presence of a great concourse of spectators.

Extensive alterations were necessary, a considerable portion of the interior was removed, including the House of Commons and the Court of Requests, part of the latter now forming the cash office of the Bank. These and other building operations took a good deal of time, and it was not until the 6th of June, 1808, that the edifice was first opened as the Bank of Ireland, and celebrated the twenty-fifth anniversary of its foundation on the 25th of the same month.

Of its subsequent successful progress the annals of international banking affairs give interesting details, especially of its extension up to the present time, since its early years in St. Mary's Abbey, in the premises which are still the property of the Bank. Besides the headquarters in College Green, there are three agencies in the city, one in Rathmines, one in the Dublin Cattle Market (open on Thursdays only), and one hundred and twenty agencies throughout Ireland. It is a fine record, and one of which the country may be justly proud.

THE OLD BANK.

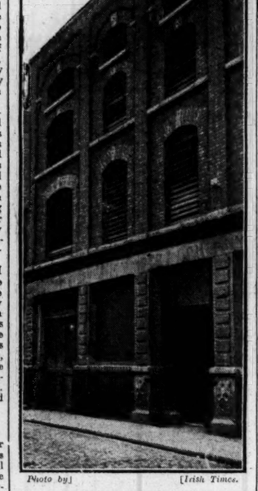

Photo by. [*Irish Times.*

BOMBAY.

(BY "DERVISH.")

BOMBAY, principal port and gateway of the Indian Empire, presents to the traveller a mixed aspect of East and West. With its magnificent stone buildings, its fashionable shops, electric tramcars, and the constant stream of Europeans passing and repassing along its business thoroughfares, one might easily imagine oneself in a great European city.

Commercialism is stamped all over it. The huge cotton warehouses, the traffic to and from the wharfes, the ships in the harbour, the almost American bustle which seems to inflict itself upon even the usually slow-moving native, is more reminiscent of the West than of the East, and still the glamour of the East is there, the multi-coloured clothing of the native, the peculiar aroma, which invades the atmosphere at Aden and remains until one re-enters the Suez, the heat, the blueness of the sky, the brightness of the reflected rays of the sun, all speak of the gorgeous East.

Thoroughly commercial though it may be, possessing the latest inventions of Western civilisation, Bombay still retains its picturesque appearance. Leave the business thoroughfares for the native bazaar and you will forget that tramcars and telephones exist.

One of the largest cities of the Empire, Bombay has an enormous native population, composed of almost every caste and class, from the Brahmin priest to the Hindoo coolie, the Parsee and the Mahommedan, the Christian and the Bhuddist. Each lives and has his being in this greatest of Eastern cities.

Populous as the city is, one is not distressed by the sight of the squalor and poverty of our Western cities. The wants of the low caste native are but few, a little rice feeds him, water quenches his thirst, a yard or two of cloth and he is clothed. An anna or penny or two a day keeps him alive; more than this is wealth. He can live and sleep in the open air. At night he unrolls his mat when and where he lists. At dawn, or after, he arises, gives himself a gentle shake to rearrange his drapery, re-rolls his mat, and continues his existence from the point at which he left off the previous day.

Beggars, the halt, the lame, and the blind are not so excessively importunate here as in other Oriental cities. Mendicity is rather the prerogative of the holy, practised by the Fakirs after a course of martyrdom unequalled in severity the world over. Methods of martyrdom differ. Some lie on boards through which are driven pointed nails two or three to the square inch; others have their arms held above their heads for a few years until they wither almost away. Having achieved a satisfactory state of emaciation and deformity they are regarded as very holy, and are supported by contributions of food and money and clothing from their followers.

The Parsees, a singular race, not truly Indian, but originating in Persia, make Bombay their stronghold. They may be described as the Jews of the East. One never sees a poor Parsee, and the race is unique in that they possess not one single beggar amongst them. Possessed of features of a European cast, their colour is that of the Asiatic.

The men wear European clothes, with the exception of the hat, which resembles in shape a bishop's mitre. The women dress very artistically in coloured silks, more or less after the fashions of Europe. The religion demands an original mode of burial. The bodies of the dead are placed on a grill on the top of a high tower, known as the "Tower of Silence," and there they remain until the scavenging birds clear the bones, which then fall through a grating into a stream beneath, and are carried out to sea. The "Towers of Silence" are situated on Malabar Hill, alongside the most aristocratic of the European bungalows.

The lot of the woman is hard. She is married as a child; often her widowhood preceded her girlhood. By Brahminical law she may not marry again. In the old days she escaped a desolate outcast life by the custom of "Suttee"—she cast herself upon her husband's pyre and passed into eternity by his side. This custom was prohibited by English law, so that she has now to live on, an outcast, her only hope to accomplish a pilgrimage to eBnares, the "Mecca" of the Hindoo.

Of the men, the Hindoo is able and intelligent, but inclined to mysticism; the Mahommedan lazy, slovenly, and callous to remonstrance, but polite always, and overwhelmingly polite. Untruth and deceitfulness are no vices to the Oriental, and the truthfulness of Europeans regarded as an amiable weakness.

SOME IRISH ARTISTS

XIV.—Mr. Conal O'Riordan

(BY BRUYERE.)

MR. Conal O'Riordan is, probably, better known in London, where for some years he has made his headquarters, and has established for himself a considerable reputation as an author and writer, than he is known in Dublin. He is, however, an Irishman—as, indeed, one might guess from his name. When he first started writing he used the *nom de plume* of "Norrys Connell" for his plays and books, but he has since discarded it, and now writes everything under his own name. Like more than one other distinguished dramatist, he was at one time manager of the Abbey Theatre—as far back, in his case, as 1909. He was an excellent producer of plays:

Photo by. [*Irish Times.*

an actor at the Abbey Theatre once told me that he was amazing in his methods, and one that his energy appeared to be without bounds. When he was over in Dublin in 1920 he supervised the production of his own play, "The Piper," and in whatever his directions were not completely understood he would leap up on to the stage and, regardless of any possible damage to his person, hurl himself in all directions to make clear his wishes. Three of Mr. O'Riordan's plays so far have been produced at the Abbey Theatre, all of them one-act pieces. Of these, the best is, perhaps, "The Piper," a big play. "The Piper" was first played in Dublin a great many years ago, and it was an immediate success. At every production, too, it has proved to be equally popular. In this short play Mr. O'Riordan has managed to cram a great deal of good "stuff"; the psychology of the characters are in admirable contrast to each other. There is "Black Mike"—I was about twelve years old when I first saw the play, and the impression of this powerful character is as vivid to me as ever—who is the man of action, the man of few words, the man who is ready to look facts in the face; there is the man who can do nothing else but talk, the idiotic optimist; there is the English mutiny-of-fact captain; and there is the Piper himself, the idealist.

The two other plays by Mr. O'Riordan which have been performed at the Abbey are "Time" and "An Imaginary Conversation." It is a long while since "Time" has been played; not, I think, since the author, who took a part in it himself, was in Dublin. It is, however, a slight piece in comparison with his other work. "An Imaginary Conversation," which is performed quite frequently, is a charming and delicate little comedy. There are three people in it—Emmet, Moore, and Sarah Curran. Mr. O'Riordan has written another interesting play, which was published shortly before the war. This play, "Rope Enough," is a sociological study in three acts. As yet it has not been produced in Dublin, but it is to be hoped that soon it will be seen here. Apart from his dramatic work, Mr. Conal O'Riordan is the author of several novels. He published, many years ago, a book of short stories, full of insight and sympathetic feeling, entitled "The Pity of War." Reading these, one could scarcely but feel the futility and the uselessness of fighting; a story after story brought home point after point. A couple of years ago he started upon his series of books about "Adam," the first of which was "Adam of Dublin." The climax of this book is that it did not finish so well as it started: the first half-dozen chapters were excellent, but the interest was not sustained until the end. Among his other work Mr. O'Riordan contributed a series of articles in the *New Witness*, upon affairs in general under the heading, "So Far as I Can See." These essays were largely concerned with Irish affairs, and were written by a man who was keenly interested in Ireland; for Mr. O'Riordan, in addition to being a man of letters, is a man who takes the most vivid interest in Irish politics. He is the most sympathetic of men, and he is prepared to put himself to any amount of personal trouble in order to serve his countrymen; in 1913, and again in 1920, he came over to Dublin to do the best that he could for his country.

THREE AUSTRIAN PERSONALITIES.

The Emperor Francis Joseph.—I.

(BY MATUSCHKA.)

IN discussing the difficulties foreigners have in understanding the Austrians, Körnberger says that the character of his people is such a difficulty is that Austria is Asiatic in many respects. "Europe," he says, "means respect for facts; Asia means the purely personal." Now, the Government of Austria, as it was under the Hapsburgs, was the most personal Government that could be imagined. Hermann Bahr, a leading Viennese journalist, speaks of the Hapsburgs as "born artists" (presumably people who do not care for facts), and, certainly, the Emperor said once, on hearing of a patriot: "He may be a patriot, but is he a patriot for me?"

Steed, in his "Hapsburg Monarchy," continually reverts to this phrase as a sort of summary and keynote to the Emperor, a summary and keynote to all Austria in his person. For that jumble of many languages, nationalities, and beliefs, that jumble of rivalries and hatreds, held together to form a nation called the Austrian nation, was only held together by the thin thread of a dynastic person.

It is many years since Austrians have said that their Empire would fall to pieces at the death of their Emperor; they had long predicted that at his death Italy would sever herself from the Triple Alliance. These things have come to pass, though not exactly as people expected.

Since the war the term "Kaiser" has popularly come to mean, to English-speaking people, a person who has travestied the Divine Right of Kings into a supreme Right to Bully. But as between two dynasties, the Hapsburg, in point of fact, was the more autocratic in rule than the Hohenzollern. Yet when Francis Joseph drove through the streets of Vienna in an open carriage it would be a puzzle to find the tyrant.

It is certain that in Vienna people were not allowed to discuss the Emperor as English people may discuss the King. The Emperor was very much the Emperor; but whenever was there such a "Long live the Emperor" uttered from the heart as from the mouth of a nondescript lower middle class woman in these words: "When the Emperor dies—perhaps, in twenty or twenty-five years—I will be able to say of the next: 'He is Emperor,' for he was my grandmother's emperor, my mother's emperor, and my own emperor." "Ah," she declared in Viennese dialect, "when he goes, I tell you, all Vienna will cry, will howl with crying."

When he drove through the streets, the "oldest gentleman in Europe," touching his hat in answer to endless salutations, nodding and smiling, there could be no doubt that all Vienna at least was "a patriot for him." There were stories going, highly treasonable stories, and low stories, and history was busy weaving and plotting, as she always is; but Vienna, the true and simple Vienna that since has suffered, almost to the death, was a patriot "for him."

He came to the Throne in 1848; revolution was seething about him—he was an Emperor for sixty years after that. He has been accused of temporising, of cynicism, and at last of plunging the world into war. He had a long life of sorrow, and his own character is said to have represented the sum of an accumulation of grief.

"*Entheorie, entheorie, peut être, mais en pratique il faut avoir été Empereur pour soixante ans,*" he said once, when a suggestion of some change was made to him.

If he was a cynic, he was a good-humoured cynic, and if sorrow makes men adaptable he should have been adaptable. His wife fell by the hand of an assassin, his son met a terrible, mysterious, and partly disgraceful end, the heir-presumptive was shot dead, together with his wife, by a student. There was more than all this for him to bear. Yet an Englishman who lived many years in Vienna writes of him: "He had a never-flagging sense of duty, a spirit of self-denial, an ever-present feeling that an account of his stewardship would one day be expected of him."

Even that time-worn poster bore strange testimony to it on the walls of Vienna on the day that the Austrian Empire declared war on Serbia. "When I am called to account," it said, "for my stewardship for the millions of lives of my peoples that God has entrusted to me. . . . Then it began. And after Serbia, Russia. Hundreds of men whose caps bore the inscription F.J.I. marched beyond the Carpathians to a foreign land, through a bitter Russian winter, ill equipped, having disadvantages unknown to other armies, such as confusion of languages, and of opposing nationalities in their ranks. But though no great vituperations have been poured out on Austria, and no great songs of praise, let it be said that they were brave: "soldiers for him" as much as for the "black and yellow." Soon he, too, was called to account, in the summer of 1915.

INDIRECT SPEECH.

THE drill sergeant is almost the only survivor of those privileged to use the imperative mood; we have become so circumlocutory, so outwardly polite, that the direct command shocks the ear. It is well that we have the direct and personal "Thou shalt not" of the Divine commands to give us pause.

Occasionally the printed or painted word speaks with authority. "Keep off the grass," "Beware of the dog," leave nothing to be desired on the score of distinctness; and advertisers who can speak, as it were, from the shelter of their wares sometimes venture on the monitory tone. "Refuse substitutes," "Insist on having Sticken's toffee."

But in ordinary speech we are very worms, twisting and turning about the simplest phrase, keeping the hearer in suspense, wearing out our own powers of invention; why not eschew the tortuous and come back, not to the harsh, but to the simple? "Please close the door" is quite as civil as "If it is not too much trouble, would you very much mind closing the door?" Indeed, the former, in assuming good-will on the part of the person addressed, is the more truly polite.

In matters such as age, on which our interlocutor may be sensitive, we are occasionally reduced to diplomacy, if not subterfuge. The late G. W. E. Russell's story of the two children who, anxious to ascertain the age of a servant who appeared to them a monument of antiquity, gravely asked her how often she had seen the aloe flower, is a case in point; and in a matter of deportment and personal habits the young frequently respond to a hint when a command in all its baldness would leave them unmoved, perchance resentful.

No one believes the story of the parrot saying, "Time to go to bed" when the clock struck eleven; the trainer of such a bird would have become a millionaire or died of overwork: he would be invaluable, unless—horrid thought!—he had ventured to open his ill-omened beak when I was regaling the company with my latest poem or you with your adventures in the Sahara.

R. M.

LEST WE FORGET.

THE photograph on the left is of the monumental cross of wood erected on Prospect Hill at Gouey Le Catalet, France. The inscription on the brass plate on the pedestal is as follows:—

Sacred to the memory of the officers, non-commissioned officers and men of the 51st Infantry Brigade, who fell in the capture of Prospect Hill, October 3, 1918.
6th Bn. The Royal Inniskilling Fusiliers.
1st Bn. The King's Own Yorkshire Light Infantry.
4th Bn. The King's Royal Rifle Corps.
151st Trench Mortar Battery.

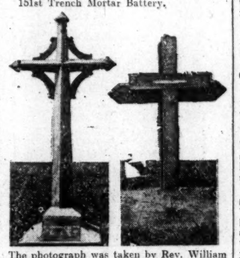

The photograph was taken by Rev. William Baillie, whose elder son, a lieutenant in the Inniskilling Fusiliers, was killed in this engagement. The cross is of unpainted wood and showing signs of decay.

The cross on the right is also of wood, and marks the grave of a Dublin officer who fell in the Battle of Guillemont and Guinchy in September 1916. We reproduce the photograph through the courtesy of his sister.

SNAKES.

(BY MARCIA.)

THE snake, or the serpent, from time immemorial has strangely affected the imagination of mankind. The conglomerate impression left by its many attributes on the mind is rather evil than good—putting one in mind sooner of the French decadents, the "Yellow Book," and the artistic work of Aubrey Beardsley than of the sunny virtues of everyday life.

Few people, I imagine, have ever applied to the snake the adjectives innocent, honest, kindly, or warm-hearted. Its very beauty has something of the sinister. Cold-bloodedness, its silence—or the queerness of the few sounds it does make—its mysterious footless motion, its brilliant lidless eyes with their stony gaze, its frequent deadliness, its sinuosity, its power of casting yearly its skin, with the accompanying rejuvenescence, all these have combined to make the serpent interesting and awe-inspiring to human beings. They have feared it, hated it, and sometimes even loved it.

The Romans kept certain harmless species as pets in their homes, and the Roman ladies would wreath the creatures' cool bodies about their throats on hot days. The Parthians and Scythians carried images of snakes on the top of their spears, when going into battle. The Persians, Syrians, and Arabians used serpents in their religious mysteries. The Hindoos made idols of them, and the Egyptians figured Isis with forehead and temples wreathed round with the deadly asp, and Serapis with a snake attendant on him as a good genius.

The serpent enters freely into the mythologies and folklore of almost all nations. He cuts a sinister figure in early Biblical history, and the symbolism circling round the idea of the serpent is multifarious and varied. The double-headed serpent, the winged serpent, the serpent crowned with spikes, the serpent with a dragon's body, had all their significations. To the present day it is common to find rings in the shape of a snake's body—head joined to tail—as a symbol of eternal love.

Certainly the architypal serpent glides through an atmosphere of romantic imaginations, of immemorial traditions, and innumerable superstitions. The real creature looked at in the hard daylight of the present time is rather disappointing. True, one is still awe-struck by the forked tongue, the cold eye, the strange shape; but not so much as one expected—as long as there's a sheet of glass between! As with almost all creatures, the smaller ones are the slyest, spryest, most malicious and clever. The lordly boa and the regal python have a certain grandeur of muscular strength, menace and power. They are not sly or malicious, and if they are cruel they are honestly so. They don't sting; they only squash you to death, and they do it slowly, straightforwardly, majestically.

That there is beauty among the creatures cannot be denied, nor that they have a wisdom of their own. People who have lived in snake-infested parts of India have paid considerable tribute to their intelligence. "I used to hear their queer hissing talk with one another at night," said a lady who had lived on the borders of the jungle near Delhi. "There was a hollow under the boarded floor of my room, and I could hear the snakes whispering all night long."

There is a hint of some capacity for friendship in this—as if they had discussed ophidian politics without enmity at least; but there is an ugly story as to their cannabalistic proclivities that seems to denegate that. However, it is possible that even a cannibal can have a chum and enjoy a gossip with him, though he make a meal of him afterwards.

MALLOW WATERS.

Mallow was celebrated for centuries for the efficacy of its tepid mineral springs as a powerful restorative to debilitated constitutions, and was found to be peculiarly efficacious in scrofulous and consumptive cases.

In the beginning of the 18th century it began to be widely known, and in the early years of the 19th century it was much frequented as a fashionable resort during the summer months. The beauty if its environment had rendered it a desirable place of residence, and numbers of people came from distant places, as it was the only water of the kind in Ireland.

HOW CATANIA WAS SAVED.

Fighting a Sea of Lava.

(BY G. W. MURRAY.)

THE City of Catania seems to throw a gauntlet in the face of Providence. Phœnix-like, she has emerged, time and again, from earthquakes and fiery baptisms of glowing lava to renew her strength in wider streets and more spacious mansions.

She is one of the most important cities in Sicily, and lies on the southern slopes of Mount Etna.

One wonders what fatal attraction enslaves her to this fiery basilisk; for since classic times, when Pindar and Æschylus immortalised her as the prison of the mighty Typhœus, Etna's history is an almost unbroken series of eruptions every five years.

True, these eruptions have not always been of a deadly, or even remarkable, character; but the chronicles of Catania, and the stories which tradition has handed down, present a record of horror and fear, probably unparalleled by any other city in the world, and one can listen for hours at a time to awe-inspiring tales of "dangers past" told by swarthy Sicilian *racconteurs*.

Streams of Molten Fire.

The most terrible eruption on record occurred in 1669. The complete details have been preserved, and a very full and accurate account by one Alphonso Borelli, a professor of mathematics, is still extant.

On the night of the 8th March, 1669, a violent hurricane swept along the slopes of Etna, leaving in its wake uprooted trees and roofless and shattered houses. Earthquakes shook the ground, and, to add to the general terror of the scene, a low, thick cloud of opaque and poisonous smoke was hurled from the crater of the volcano, blotting out completely the rays of the rising sun.

It was a "horror of thick darkness," in which panic-striken crowds fled distractedly here and there, stumbling on the shuddering ground, or falling, crushed beneath crashing *débris*.

Suddenly a fissure, which seemed to seek out the very centre of the earth, was rent in the side of Etna. Along this glowing seam ran a number of volcanic mouths, vomiting, amid a thunderous clamour, clouds of inky smoke and incandescent sand. Soon seven of these mouths coalesced to form a growling, abyss, which continued to belch white hot cinders and lava for four months without ceasing.

In the meantime the crater of Etna woke to fury, and hurled a huge cloud of smoke and flames heavenwards. The imprisoned Typhœus rattled his chains within till the whole mountain shook, and the crests of the crater toppled inwards, to be shot up a moment later in glowing fragments.

From deep hollows in the rocky mountainside streams of lava oozed in glowing streaks, trickling slowly to the plain, and eating up forests and homesteads *en route*.

Catania Threatened.

Gradually, but with dreadful certainty, these streams began to unite and spread over the country towards Catania.

Villages and towns were wiped out, as in the present eruption, but in addition a whole hill was carried away, and a vineyard was observed floating on a fiery flood for a moment, like an emerald set in burnished copper, and then disappeared into a mass of charcoal.

Between this threatening stream and the great outer wall of Catania lay a valley, which the inhabitants hoped against hope would prove their salvation. Vain hope! In six short hours the valley filled—overflowed—and the lava, in a line a mile long, and eleven yards high, advanced upon the town.

It seemed as though nothing could save Catania; but at the eleventh hour Providence intervened. Another stream of lava, working across the main stream, turned it towards the sea, when it had reached within a hundred yards of the walls.

On the seashore, water and fire met in deadly combat. Now forty feet high, and over a mile and a half long, the lava pressed its way into the tide. Steam and sooty vapour obscured the horizon, and thick clouds drifted inland, bedewing the parched ground with salt-impregnated rain. In the course of a few days the shore had receded nearly quarter of a mile.

The trials of Catania were but in embryo. Each day new tributaries joined the main stream, which, assuming the proportions of a miniature ocean, began to lave the ramparts of the town.

Helplessly and hopelessly, the inhabitants watched it rise hour by hour, till it was level with the top of the walls; under the enormous pressure they crumpled up on a length of about fifty yards, and the molten mass poured in.

The Deluge—and After.

Owing to its thick, treacle-like, consistency, lava advances slowly, so that escape is really not a serious difficulty. Many of the good-bloodedness, its silence—or the queerness of the few sounds it does make—its mysterious footless motion, its brilliant lidless eyes with their stony gaze, its frequent deadliness, its sinuosity, its power of casting yearly its skin, with the accompanying rejuvenescence, all these have combined to make the serpent interesting and awe-inspiring to human beings. They have feared it, hated it, and sometimes even loved it.

The Romans kept certain harmless species as pets in their homes, and the Roman ladies would wreath the creatures' cool bodies about their throats on hot days. The Parthians and Scythians carried images of snakes on the top of their spears, when going into battle. The Persians, Syrians, and Arabians used serpents in their religious mysteries. The Hindoos made idols of them, and the Egyptians figured Isis with forehead and temples wreathed round with the deadly asp, and Serapis with a snake attendant on him as a good genius.

The serpent enters freely into the mythologies and folklore of almost all nations. He cuts a sinister figure in early Biblical history, and the symbolism circling round the idea of the serpent is multifarious and varied. The double-headed serpent, the winged serpent, the serpent crowned with spikes, the serpent with a dragon's body, had all their significations. To the present day it is common to find rings in the shape of a snake's body—head joined to tail—as a symbol of eternal love.

Certainly the architypal serpent glides through an atmosphere of romantic imaginations, of immemorial traditions, and innumerable superstitions. The real creature looked at in the hard daylight of the present time is rather disappointing. True, one is still awe-struck by the forked tongue, the cold eye, the strange shape; but not so much as one expected—as long as there's a sheet of glass between! As with almost all creatures, the smaller ones are the slyest, spryest, most malicious and clever. The lordly boa and the regal python have a certain grandeur of muscular strength, menace and power. They are not sly or malicious, and if they are cruel they are honestly so. They don't sting; they only squash you to death, and they do it slowly, straightforwardly, majestically.

That there is beauty among the creatures cannot be denied, nor that they have a wisdom of their own. People who have lived in snake-infested parts of India have paid considerable tribute to their intelligence. "I used to hear their queer hissing talk with one another at night," said a lady who had lived on the borders of the jungle near Delhi. "There was a hollow under the boarded floor of my room, and I could hear the snakes whispering all night long."

There is a hint of some capacity for friendship in this—as if they had discussed ophidian politics without enmity at least; but there is an ugly story as to their cannabalistic proclivities that seems to denegate that. However, it is possible that even a cannibal can have a chum and enjoy a gossip with him, though he make a meal of him afterwards.

MALLOW WATERS.

Mallow was celebrated for centuries for the efficacy of its tepid mineral springs as a powerful restorative to debilitated constitutions, and was found to be peculiarly efficacious in scrofulous and consumptive cases.

In the beginning of the 18th century it began to be widely known, and in the early years of the 19th century it was much frequented as a fashionable resort during the summer months. The beauty if its environment had rendered it a desirable place of residence, and numbers of people came from distant places, as it was the only water of the kind in Ireland.

POPLARS.

GREY slender spires on either side the river bank, they keep their silent watch all through the year. Coldly grey all winter, till spring's watery sunshine throws a veil of silver mystery about them. In summer their topmost boughs are clothed with feathery delicate green, wherein the sunlight darts and plays.

Bending, but not broken, after winter storms, seared, but not disfigured by scorching suns, they are an inspiring emblem of fortitude. Sometimes the wild North wind takes them in his grip, lashing them with passion, but, although they groan swaying in agony beneath the strain, their spirit is not broken or their calm destroyed. Again in the quiet rainbow hour of the evening, serene and smiling they nod their graceful heads, whispering to each other of eternal verities as compared to life's little fleeting hours of torment.

And yet, with all their loftiness, they do not disdain the trivial affairs of smaller lives. Within their sheltering branches a choir of singing birds build their little homes. They weave fantastic shadows for lovers to thread their way through in the moonlight. Fairies dwell in the gnarled hollows in their boles, and, sometimes at the rising of the crescent moon favoured mortals—perhaps a lover and his lass, perchance a little child—can see the tiny folk dancing on the magic carpet beneath their shade.

At night the darkness wraps them in impenetrable gloom, but they are undismayed. They know 'tis but a step towards a yet more glorious dawn.

V.A.D.

CUSTOMS AND EXCISE
(For Military Candidates only).
Exam. announced for August. Special Classes now arranged.—McGUIRE'S COLLEGE, O'Connell street, Dublin.—[Advt.]

Let your "Kodak" tell the story

The best stories are those which need no words. A "Kodak" picture speaks for itself. It tells the whole story of your glorious days on the river, at the seaside, and in the country; it tells you, again and again, the story that is ever new—the story of your children, your home, and your friends. The story is *your own*—it will never be written unless *you* write it with a "Kodak." Begin chapter one to-day—you can learn to use a "Kodak" in half-an-hour.

Record your happy moments with your "Kodak"

Ask your nearest Kodak dealer to show you the latest models.

No. 1 Autographic Kodak Junior. Takes pictures 3¼ × 2¼ inches. Fitted with Rapid Rectilinear Lens. Price £3 : 10 : 0

No. 2C Autographic Kodak Junior. Takes pictures 4¼ × 2¼ inches. Fitted with Rapid Rectilinear Lens. Price £5 : 0 : 0

Order your copy of the "Kodak Magazine" from your Kodak dealer. 2d. *monthly,* 3/- *a year (post free).*

Kodak Ltd., Kingsway, London, W.C.2

Stop the War on Irish Industries

What Protection does:

1. Protection secures employment for labour.
2. Protection enables manufacturers to pay high wages.
3. Protection does away with the necessity for emigration.
4. Protection aids young industries.
5. Protection does not raise prices to the consumer.
6. Protection lowers prices by increasing home consumption.
7. Protection, by keeping Irish money in Ireland, increases the purchasing power of the consumer and enables the home market to absorb larger quantities of agricultural produce.

EVERY progressive country in the world built up its industries under a policy of Protection. How can Ireland, denuded of industries, afford to do without it?

Leaflets and Pamphlets dealing with the Fiscal Question as it affects this country are in course of preparation, and will shortly be available for distribution.

Manufacturers and Trade Associations are requested to communicate with the

FEDERATION OF IRISH INDUSTRIES,
Permanent Exhibition Premises, 40 Upper O'Connell Street, Dublin. K.A.A.

Jas. HILL & SON

HAVE ON SHOW A

Model Furnished House for £166

A LARGE VARIETY OF JACOBEAN OAK FURNITURE, Dining Chairs, Sideboards, Dressers, Dining Wagons, Draw Tables, Hall Seats, Monks' Benches, Hall Stands, Adjustable Chairs, Seat-end Kerbs, 3-piece Settee Sets, 3ft., 4ft., 6ft., and 6ft. Bedroom Suites, etc., in sizes suitable for Seaside Cottage, Bungalow, and larger Houses.

WHITE ENAMEL BEDROOM FURNITURE.
INLAID MAHOGANY BEDROOM FURNITURE.
AN EXCEPTIONAL CHIPPENDALE DINING-ROOM, with Oval Extending Table, Hall and chair, carved edges.
CHESTERFIELD SETS, Easy Chairs, Occasional Chairs and Tables, China Cabinets, Overmantels, etc.
CARPETS.
BRITISH AXMINSTER CARPETS, new designs, new colourings; Wilton, Oriental, and Tapestry Carpets, Stair Carpets, Linoleums, Wilton, Velvet, and Tapestry Reversible Rugs; Donegal, Wilton, Axminster, and Oriental Rugs.

All our Goods are marked in plain figures at keenest cash prices. Arrangements

GOSSIP FROM THE COURSE.

AN IRISH DERBY SEQUEL.

CANOVA'S SUCCESS AT SANDOWN.

LIGHTHOUSE BADLY BEATEN.

FROM OUR TRAVELLING CORRESPONDENT.

LONDON, Friday Night.

I regret to have to report that some individual who was at the Curragh races yesterday afternoon, and whose acquisitive instincts seemed to have mastered for the moment his sense of the hospitality due to the stranger within his gates, has created a highly immoral deficit in the finances of Mr. Walter Raphael, the owner of Waygood, who won the Irish Derby on Wednesday. Mr. Raphael was preparing to return to England just before the last race yesterday, and was talking to Mr. J. Rogers, when someone dashed past, as if in a hurry to be on the last winner. When Mr. Raphael recovered his equilibrium his pocket book, containing £30, was gone. This was all the ready money he had on him.

It is true that Waygood had established a credit for him of £4,000 in Mr. Harold Clarke's books, but this was not a liquid asset. Mr. Raphael, who is reputed in the City of London to be a millionaire, found himself stranded in a strange country, without the consolation of even a tossing coin in his pocket. Fortunately, he found a friend who was willing to accommodate him with the temporary loan of a fiver with which to get back to England, and, fingering its remnants in his pocket, he stepped on the platform at Euston Station in the early hours of this morning. The pocket book also contained some memoranda, and it would be a courteous action on the part of the thief to return these to Mr. Raphael.

LIGHTHOUSE'S IGNOMINIOUS DEFEAT.

Blazing weather favoured the Sandown meeting this afternoon, and the heat, coming so suddenly after the long period of cold days, was too oppressive for many people. The racing was hardly of the highest class, and it included the ignominious defeat in the Sandringham Plate of the St. Leger candidate, Lighthouse, who failed to get within six lengths of the winner, Canova—deemed a very moderate sort of horse, but good enough to annex this thousand pound stake.

Lighthouse injured himself badly early in his last race at Kempton Park, and his trainer had not been able to gallop him on the hard ground. Still, he thought he would be able to pull through in the moderate company here.

The market opposition to him was very pronounced, and, whereas he should have been a two or three-to-one on chance, he was easy to back by laying a shade of odds, and in some places evens was to be had about him.

CANOVA'S FIRST SUCCESS.

There were only four runners, and Portlight at once proceeded to tail himself off. Very soon George Archibald on Canova had established a four or five lengths' lead from Lighthouse, and, on the Sandown course, where it is very difficult, considering the stiff nature of the run-in, to give away distance, Tornaveen kept with Canova, but a quarter of a mile from home Canova made nothing of Lighthouse's effort to reach Canova being a very feeble one, the outsider of the party won in a canter.

I must say that Archibald rode a beautiful race on the winner, setting a pace which always had Lighthouse in difficulties. It was the first race ever won by Canova, and his trainer, Willie Waugh, is to be congratulated on getting his pocket book, containing £30, was gone. This was all the ready money he had on him.

The Rookery Two-Year-Old Plate went to Lord Durham's Hellespont, a very nice, neat grey filly by Gay Crusader. The offspring of a young sire has come on very quickly, and is displaying either a great deal of courage or stamina, but this one can her, race out with the greatest determination to get the better of Lord Lonsdale's Tilia, a filly by Rot Herode, out of Tillywhim.

TO-DAY'S CARD.

The British Dominion Two-Year-Old Plate, famous for all time as the race in which Persimmon made her first bow as the principal event to-morrow at Sandown. The champion swerver, Beresford, who performed such acrobatic feats at Ascot, is a runner here, and should his jockey be able to keep him straight he will probably win. He is one of those colts who are for ever looking back at their jockey out of the corner of the eye, and he might as well be left alone until he displays more aptitude for the serious business of the day. It is probable that the race will be won by ST. GERMANS, a newcomer from Alec Taylor's stable, who is a half-brother to Buchan by Swynford, and of whom a good deal is thought. Mr. R. C. Dawson may win the June Rose Handicap with SPES, while the Robert de Witville Handicap should go to CORTANA.

GALTHA MORE.

"FORM" HORSES.

2.0—Bookham Star.
2.30—Billy Beck.
3.0—East Tor.
3.30—Beresford.
4.0—Cortona.
4.30—Horse the Hunter.
DOUBLE.—East Tor (nap) and Beresford.
A Student of Form.

SPECIAL SELECTIONS FOR TO-DAY.

Westminster Gazette :—To-day's best bets: Becka, Double—St. Germans and Becka.

Daily Chronicle :—Double—Mizzen Mast and Itures. .."To Beat the Book"—Mizzen Mast.

Daily Express :—Double—Mizzen Mast and Beresford. Safety bet—Mizzen Mast.

Daily Graphic :—Double—Purse Proud and Mizzen Mast.

Daily News :—Double—Purse Proud and Bowood.

Daily Mirror :—Double—Mizzen Mast (nap) and Itures.

TUAM MEETING—JULY 8.

ORDER OF RUNNING.

Tuam Plate ..... 2 0 Steward's' Plate .. 3 45
Flying Plate ..... 2 40 Athenry Plate ... 4 15
Traders' Plate 3 15
BRIDGETOWN MEETING—JULY 4 and 5
FIRST DAY.
Meath Plate ..... 2 15 Hill Plate 4 30
Farmers' Plate ... 3 0 Corporation Plate.. 5 0
Tradesmen's Plate 3 30 Cup, ... 5 0
Ballewstown Plate 4 0
SECOND DAY.
Brackafotha Plate. 2 15 Stewards' Plate... 3 0
Leggin Field Plate 3 0 Corporation Plate.. 4 30
King's Plate ..... 3 30 Grand Stand Plate 5 0
BALLYBOY MEETING—JULY 7.
Malahide Plate .. 2 15 Stewards' Plate .. 3 45
Portmarnock Plate 2 45 Metropolitan Plate 4 20
Bettow Plate ..... 3 15 Kilronan Plate .. 5 0

SCRATCHINGS.—Jumpers' Plate—Polemic. Heiter-Skelter Plate—Feline Maria, Balmy.

METROPOLITAN (BALDOYLE) RACES,

MONDAY, 6th AUGUST.

The following Races CLOSE on WEDNESDAY NEXT, 4th JULY, with Mr. F. Harold Clarke, 14 Upper Merrion street, Dublin :—

THE HOLLYBROOK STEEPLECHASE of 200 sovs. A handicap steeplechase. Three miles.

THE SEASIDE PLATE of 300 sovs. For two years old that are maidens at starting. Five furlongs.

THE HOLIDAY PLATE of 100 sovs. A handicap flat race for three years old and upwards. One mile one furlong and eighty yards.

THE MAIDEN PLATE of 100 sovs. A flat race for three years old and upwards that are maidens at starting. Three years old, 9st. 7lb; four years and upwards, 9st. 12lb. One mile and three-quarters.

THE STRAND PLATE of 100 sovs. A weight for age flat race for three years old and upwards. One mile one furlong and eighty yards.

THE BALDOYLE FOAL PLATE of 750 sovs. Five furlongs. (Closed.)

—(Advt.)

Under Rules of Racing, I.N.H.S. Rules, and General Conditions of Meeting.

ENNIS RACES

(RALLYCORE COURSE).

FRIDAY, JULY 20th, 1923.

DULICK PLATE (a flat race, one and a half miles) of 30 sovs., of which the second will receive 3 sovs.

THE ENNIS PLATE of 30 sovs. A handicap hurdle race. One mile and a half.

THE STEWARDS' PLATE of 30 sovs. A handicap steeplechase. Two miles.

THE LAKE PLATE of 25 sovs. A steeplechase. Two miles.

THE SUMMER PLATE of 25 sovs. A weight for age steeplechase. Two miles and a quarter.

The above Plates will CLOSE with Mr. F. Harold Clarke, 14 Upper Merrion street, Dublin, on WEDNESDAY NEXT, the 4th JULY, 1923.

Note—Horses entered to run at the Meeting to reach the course and return day of Meeting from Limerick, Limerick Junction, Charleville, Cross, Patrickswell, Thurles, Goold, Athenry, Gortbrier Junction, from MICHAEL J. CARMODY, Hon. Secretary, Town Hall, Ennis.

—(Advt.)

PHŒNIX PARK.

TO-DAY'S SELECTIONS.

To-day's meeting at Phœnix Park will furnish an appropriate wind up to a very important week's racing, and, judging from the splendid all-round entry, sport of an interesting character should reward visitors to the prettily situated course, which is now looking at its best. The chief item on the card is the Arnott Plate, in which some of our speediest juveniles are engaged, including Spatchcock, who, however, may not be sent, and in his absence

HIDENNIS or MIGNAULT

may win. Other selections are appended :—

Jumpers' Plate—**Ischevaha.**

Helter Skelter Plate—**Symmetrian** or **Gay Ditty.**

Weight for Age Plate—**Flying Spray.**

New Plate—**Beech Hill.**

Blanchardstown Plate—**Pacific**; if absent, **Kilbuck.**

3.0—THE JUMPERS' PLATE of 100 sovs., of which the second receives 5 sovs. A handicap. 2 m. 1 f. 150 yds. Apx. st. lb.

PEEES HEATH (Mr. C. F. Kenyon)

BOLSHEVIST (Mr. Croft) ..... McKenna	6 12
DR. BARNEY (Mr. J. Groome) ..... Cashel	8 12
HORSE RACE (Mr. J. Personne) ..... Doyle	8 11
KNIGHT TEMPLAR (Mr. J. W. Jones) ..... M. Hartigan	8 11
SOOTHING GLASS (Mr. J. W. Morland) ..... Owner	8 11
KANOWNA (Lord Lascelles) ..... Owner	8 11
LAND OF SUN (1Oth. ex.) (Mr. J. S. Graham) ..... Parkinson	4 11
MISTY BRIDGE (Mr. A. McCann) ..... Dawson	5 11
NEWTOWN (Mr. Linn) ..... Mr. Linn	5 11
CROOUS (Mr. R. I. Tudor) ..... Owner	5 11
SHADOW MAN (Mrs. Wilson) ..... Scott	6 10
IDRIA (Mr. D. J. Corry) ..... Rice	4 10
WALTZAWAY (Mr. H. F. Kyan) ..... Hoskin	4 10
JONQUIL (Mr. Jas. Daly) ..... Fetherston	4 10
BROKEN (Mr. T. F. Dyas) ..... Mr. Dyas	4 10
PRINCE FLORENTINE (Mr. J. Mc. Dowell) ..... Owner	4 7 10
GRAYSTOWN (Mr. J. J. Kennedy) ..... Owner	6 10
PATRICOLE (Mr. Quaid) ..... Mr. Quaid	6 10
WHOO WHOO (Mr. D. J. O'Brien) ..... Owner	6 10
GAYDALE (Mr. J. McDonagh) ..... Dawson	5 10
LADY FISHER (Mr. J. Dooovan) ..... Owner	6 9
HILLER (Mr. Jos. Reed) ..... Dooney	6 9
HARRY LORREQUER (Mr. O. A. Rogers) ..... Owner	5 9
ALICE WHITTHORN (Mr. J. W. Osborne) ..... Owner	5 9 11
ROSES SWEET (Mr. M. Flynn) ..... Owner	4 9 10
BRIAR SWEET (Mr. S. G. Butson) ..... Kenny	5 9 5
JINK (Mr. J. J. Dwyer) ..... Owner	5 9 5
CHARLES STUART (Mr. T. Singleton) ..... Owner	5 9 4
BACHELOR'S KISS (Mrs. J. O'Dwyer) ..... Dwyer	6 9 3
TOO TON (Mr. R. G. Admson) ..... Owner	5 9 0

3.30—THE ARNOTT PLATE of 300 sovs., of which the second receives 30 sovs. For 2 years old. 5 f.

SPATCHCOCK (Major Giles Loder)	Rogers 10 10
CLONMEEN'S PET (Mr. S. Grehan)	Hunter 9 0
VOLTOI (Mr. J. McAuley)	Coombs 9 0
GLENDUN (Capt. Dixon)	Behan 9 0
HIDENNIS (Sir T. Dixon)	Grandy 8 10
KILRUCK (Mr. C. N. Donelin)	Grundy 8 10
KILRUCK QUEEN (Mr. J. Wentworth)	Grundy 8 10
SIKI (Mr. W. Rankin)	Owner 8 10
HAPPY MAY (Mr. T. J. Rogers)	Owner 8 10
BIG GRANDE (Mr. J. J. Parkinson)	Owner 8 10
MARGARET'S DELIGHT (Mr. J. Arnett)	Owner 8 10
ILLYRIA (Lord Courtchem)	Pond 8 7
BLACKSMANAGH (Mr. J. Price)	Grundy 8 7
LINFORD (Sir T. Dixon)	Grundy 8 7
MOUNTAIN MIST (Mr. J. Arnett)	Owner 8 7
TORONBACK (Mr. J. Hayes)	Brennan 8 7
CLONMEEN (Mr. T. J. Keegan)	Mr. Keegan 8 7
MOUNTAIN MIST C., by	Weyland ..... Major 8 7
[illegible]	Aulpin 8 7
PADDY'S CHARM (Mr. O. McLoughlin)	Reidy 8 7
GOLDEN (Sir T. Dixon)	Reidy 8 5
HIDENNIS (Sir T. Dixon)	Grandy 8 5
GOLDFINCH (Mr. F. C. Osborne)	Owner 8 4
PRINCE JAN (Capt. O'Ugrickard)	Urrichard 8 4
PRINCESS CLOUD (Mr. T. Connell)	Connell 8 4
NAJMI (Col. Barker)	Fetherston 8 4
GREEN LINNET (Mr. J. Cogan)	Mr. Cogan 8 4
SNAGLOY (Major Dixon)	Keegan 8 4
STEVIE (Mr. J. Keegan)	McKenna 8 4
KNOCKGORIEF (Col. H. Rose)	McKenna 8 4
MIRANDA (Mr. T. Guy Crusoe)	Major Giles 8 4
[illegible]	Mr. Quirke 8 4
MOYARD CRESCENT (Major Giles Loder)	Gilpin 8 4
GOLDEN DAWN (Mr. J. Dixon)	Grandy 8 4
HIGHLAND RHYME (Mr. F. F. McDonagh)	McDonagh 8 4
DEMEMBER ME (Mr. P. O'Carroll)	Bell 8 4
ELDADA (Mr. O'Farrell)	Dawson 8 4
KILLESHANDRA (Mr. J. Porter Porter)	Arnott 8 4
[illegible]	Coombs 8 4
SANS SOUCI (Mr. O. McMullin)	Prendergast 8 4
BLENCH (Mr. Shiel)	Owner 8 4
REGAL ROMAN (Orst. Shiel)	Rogers 8 1

4.0—THE [illegible] PLATE of 300 sovs., of which the second receives 30 sovs. For aged hunters. 2 m. (H. H. Peard)

BATH DUTH (Mr. A. McCann)	Owner 6 9 10
VESTA (Mr. G. Carr)	Reidy 4 9 9
ROBINA (Mr. R. Maher)	Owner 6 9 9
OOLA (Mr. C. Y. Kenyon)	McKenna 4 9 4
KILRUCK (Mr. C. N. Donelin)	Wallis 6 9 4
FAR DAY (Mr. G. A. Grey)	Behan 5 9 2
DARLING (Mr. Jos. Reed)	Dooney 6 9 0
SYMMETRIAN (Mr. W. O'Donohoe)	Hardie 5 8 12
[illegible] (Mr. J. Arnett)	Arnett 8 12
O'Grady	Fetherston 4 8 12
NO POINTS (10th. ex) (Mr. J. Leech)	Dwyer 5 8 12
KILMEENA (10th. ex) (Lt.-Col. O'Malley-Keeling)	Parkinson 5 8 12
TOMTOI (Mr. C. Y. Wallis)	Parkinson 5 8 10
MAGIC RING (Mr. A. J. Corbett)	Owner 4 8 9
DUBLIER (Mr. A. Lowry)	Dawson 4 8 5
AOL	Behan 3 8 5
GAY DITTY (Mrs. F. H. Brooke)	Arnott 5 8 4
[illegible] (Mr. C. F. Kenyon)	McKenna 3 8 3
ORENA (Major Cope)	McKenna 3 8 3
SANTA DECCA (Mr. J. H. H. Peard)	Owner 4 7 12
BURNHAM BEECHES (Mr. P. Rogers)	Owner 5 7 12
TOXAWAY (Mrs. R. Croker)	Parkinson 3 7 10
BRIAR WOOD (Mr. D. J. O'Brien)	Owner 4 7 10
THE BIG THREE (Mr. C. Lucas)	Doyle 3 7 10
KILRUCK QUEEN (Mr. J. Wentworth)	Grundy 4 7 10
ILLUMINATED (Mr. J. H. H. Peard)	Owner 4 7 10
HOOTING (Mr. J. Thorpe)	Doyle 4 7 7
INVERMAY (Capt. Bell)	Bell 4 7 7
MONTEREY (Mr. J. Nugent)	Owner 4 7 7
MAIREAD (Mr. H. M'Allister)	Rankin 4 7 7
[illegible] (Mr. J. Willie)	Owner 4 7 7

4.30—THE WEIGHT-FOR-AGE PLATE of 1,150 sovs., of which the second receives 5 sovs. 51.

FLYING PRINCE (Mr. T. P. O'Neill)	Age. st. lb. 3 9 13
KILMEENA (Lt.-Col. O'Malley-Keeling)	Parkinson 3 9 3
FIRST PRIZE (Mr. T. W. Price)	Owner 3 9 3
BLACK PRINCE (Mr. J. Arnett)	Owner 3 9 3
MAID OF TROY (Mr. C. F. Kenyon)	McKenna 3 8 12
MAROT (Mr. J. A. Coen)	Owner 3 8 12
GREEN LINNET (Mr. J. A. B. Coyle)	Grundy 3 8 9
FLYING SPRAY (Mr. J. C. Cullen)	Owner 3 8 9
KING STEP (Mr. T. G. Dillon)	Mulligan 5 8 9
MORLY (Mr. Jas. Doyle)	Doyle 5 8 5
ELLEN HOPE (Mr. W. Duffy)	Delaney 6 8 5
ST. HILDA (Mr. D. O. Hanlon)	Owner 3 8 5
LIVING MACHINE (Mr. H. Jones)	Mr. Brabazon 3 8 5
MEDIATOR'S HOPE (Mr. W. V. Keane)	Mr. Keane 3 8 5
CHARLES ALLIX (Mr. A. H. Ledlie)	Peard 3 8 5
FIGHTING (Mr. A. H. Ledlie)	Peard 3 8 5
PICKFAST (Mr. T. Coombs)	Coombs 3 8 5
PURPLE MEADOW (Mr. J. Coombs)	Coombs 3 8 5
CANADIAN HEROINE (Mr. J. S. Lowry)	Mr. Lowry 3 8 5
LEARTES (Mr. J. M. Kenna)	Prendergast 4 8 5
IRISH DOUBLE (Mr. J. Musker)	Parkinson 3 8 5
KNARE (Mr. J. Nugent)	Owner 3 8 5
DEMURE (Mr. J. O'Neill)	Mr. Lowry 3 8 5
NO BID (Mr. H. J. Peard)	Owner 3 8 5
KNOCKANEY BRIDGE (Mr. J. H. H. Peard)	Owner 3 8 5
ZAROPE (Mr. J. Redcliff)	Walker 3 7 9
BRIDE (Mr. J. Reidy)	Reidy 3 7 9
PEARLEEN (Mr. H. J. Tully)	Owner 4 8 5
CHERN (Mr. J. Cullen)	Owner 4 8 5

5.0—THE NEW PLATE of 100 sovs., of which the second receives 3 sovs. A handicap. 1 m. 27 50 sovs.

DOUBLE (1.30)	Age. st. lb. Owner 4 9 12
CLYBRIDE (£100) (Mr. J. Cullinan)	Parkinson 4 9 12
BLACK LASS (£100) (Mr. J. T. O'Ryan)	Parkinson 4 9 12
BERNADETTE (Mr. C. A. Rogers)	Owner 4 9 12
WHITE HAIRED BOY (Mr. F. S. Myers)	Owner 4 9 12
BEECH HILL (Mr. J. J. Lowry)	Prendergast 3 9 5
WOOD ELVES (Mr. M. Gott)	C. Rochford 3 9 5
BELLUP (£100) (Mr. J. Nugent)	Nugent 3 9 5
[illegible] (Mr. J. Arnett)	Arnett 3 9 5
GLENIDEN (Mr. Jno Barry)	Dawson 6 9 0
DULCIE BRIDGE (Mr. F. F. Cannon)	Owner 4 9 0
SAY (£100) (Mrs. N. White)	Moss 4 9 0
ROYAL STUART (Mr. C. T. Wallis)	McKenna 3 8 12
JOVEN (Mr. J. A. Coen)	Owner 4 8 12
REVELATION (Mr. Jno Mc. Dowell)	Owner 4 8 12
WHITE ORNAMENT (Mr. T. P. O'Neill)	McDonagh 3 8 7
DASH O' WHITE (Mr. J. T. Rogers)	Owner 3 8 7
ANOTHER DUKE (Mr. H. F. Evans)	Evans 3 8 7
COO COO (Mr. A. Lowry)	Coombs 3 8 5
ZAMENTO (Mr. C. M. Moseley)	Coombs 3 8 5
GLENMORE (Mr. Jos. Flood)	Fetherston 4 8 5
DARBY THE BLAST (Mr. J. H. H. Peard)	Regan, Jun. 2 8 5
DORA TRIANDA (Mr. J. H. H. Peard)	P. Cullen 3 8 5
SHINE ON (Mr. D. G. Dickson)	Morrison 4 8 5
MARGARET'S DELIGHT (Mr. J. Merritt)	Rooney 3 8 5
DER TAG (Mr. T. Delany)	Mr. Delany 3 8 5
[illegible] (Mr. J. Nugent)	Mr. Nugent 3 8 5
IRISH MARINER (£100) (Mr. J. Hanson)	Owner 3 8 5
[illegible]	Owner 3 8 0

5.30—THE BLANCHARDSTOWN PLATE of 100 sovs., of which the second receives 5 sovs. and the third 2 sovs. For two year olds. 5 f.

BLACK LASS (£100) (Mr. J. T. O'Ryan)	Parkinson 9 0
BERNADETTE (Mr. C. A. Rogers)	Owner 9 0
WHITE HAIRED BOY (Mr. F. S. Myers)	Owner 9 0
BEECH HILL (Mr. J. J. Lowry)	Prendergast 8 12
WOOD ELVES (Mr. M. Gott)	C. Rochford 8 12
LINFORD (Sir T. Dixon)	Grundy 8 12
MOUNTAIN MIST (Mr. J. Arnett)	Owner 8 12
TORONBACK (Mr. J. Hayes)	Brennan 8 12
CLONMEEN (Mr. T. J. Keegan)	Mr. Keegan 8 12
MOUNTAIN MIST C., by	Weyland ..... Major 8 12
[illegible]	Aulpin 8 12
PADDY'S CHARM (Mr. O. McLoughlin)	Reidy 8 12
GOLDEN (Sir T. Dixon)	Reidy 8 10
HIDENNIS (Sir T. Dixon)	Grandy 8 10
GOLDFINCH (Mr. F. C. Osborne)	Owner 8 10
PRINCE JAN (Capt. O'Ugrickard)	Urrichard 8 10
PRINCESS CLOUD (Mr. T. Connell)	Connell 8 10
NAJMI (Col. Barker)	Fetherston 8 10
GREEN LINNET (Mr. J. A. B. Coyle)	Grundy 8 10
SNAGLOY (Major Dixon)	Keegan 8 10
STEVIE (Mr. J. Keegan)	McKenna 8 10
KNOCKGORIEF (Col. H. Rose)	McKenna 8 10
MIRANDA (Mr. T. Guy Crusoe)	Major Giles 8 10
[illegible]	Mr. Quirke 8 10
MOYARD CRESCENT (Major Giles Loder)	Gilpin 8 10
GOLDEN DAWN (Mr. J. Dixon)	Grandy 8 10
HIGHLAND RHYME (Mr. F. F. McDonagh)	McDonagh 8 10
DEMEMBER ME (Mr. P. O'Carroll)	Bell 8 10
ELDADA (Mr. O'Farrell)	Dawson 8 10
KILLESHANDRA (Mr. J. Porter Porter)	Arnott 8 10
[illegible]	Coombs 8 10
SANS SOUCI (Mr. O. McMullin)	Prendergast 8 10
BLENCH (Mr. Shiel)	Owner 8 10
REGAL ROMAN (Orst. Shiel)	Rogers 8 7

6.0—THE [illegible] PLATE of 200 sovs., of which the second receives 20 sovs. A handicap flat race. 1½ m.

BATH DUTH (Mr. A. McCann)	Owner 6 9 10
VESTA (Mr. G. Carr)	Reidy 4 9 9
ROBINA (Mr. R. Maher)	Owner 6 9 9
OOLA (Mr. C. Y. Kenyon)	McKenna 4 9 4
KILRUCK (Mr. C. N. Donelin)	Wallis 6 9 4
FAR DAY (Mr. G. A. Grey)	Behan 5 9 2
DARLING (Mr. Jos. Reed)	Dooney 6 9 0
SYMMETRIAN (Mr. W. O'Donohoe)	Hardie 5 8 12
[illegible] (Mr. J. Arnett)	Fetherston 8 12
O'Grady	Arnett 8 12
NO POINTS (10th. ex) (Mr. J. Leech)	Dwyer 5 8 12
KILMEENA (10th. ex) (Lt.-Col. O'Malley-Keeling)	Parkinson 5 8 12
TOMTOI (Mr. C. Y. Wallis)	Parkinson 5 8 10
MAGIC RING (Mr. A. J. Corbett)	Owner 4 8 9
DUBLIER (Mr. A. Lowry)	Dawson 4 8 5
AOL	Behan 3 8 5
GAY DITTY (Mrs. F. H. Brooke)	Arnott 5 8 4
[illegible] (Mr. C. F. Kenyon)	McKenna 3 8 3

6.30—THE [illegible] PLATE of 100 sovs., of which the second receives 5 sovs. and the third 2 sovs. For two year olds. 5 f.

BLACK LASS (£100) (Mr. J. T. O'Ryan)	Parkinson 9 0
BERNADETTE (Mr. C. A. Rogers)	Owner 9 0
WHITE HAIRED BOY (Mr. F. S. Myers)	Owner 9 0
BEECH HILL (Mr. J. J. Lowry)	Prendergast 8 12
WOOD ELVES (Mr. M. Gott)	C. Rochford 8 12
LINFORD (Sir T. Dixon)	Grundy 8 12
MOUNTAIN MIST (Mr. J. Arnett)	Owner 8 12
TORONBACK (Mr. J. Hayes)	Brennan 8 12
CLONMEEN (Mr. T. J. Keegan)	Mr. Keegan 8 12
MOUNTAIN MIST C., by	Weyland ..... Major 8 12
[illegible]	Aulpin 8 12
PADDY'S CHARM (Mr. O. McLoughlin)	Reidy 8 12
GOLDEN (Sir T. Dixon)	Reidy 8 10
HIDENNIS (Sir T. Dixon)	Grandy 8 10
GOLDFINCH (Mr. F. C. Osborne)	Owner 8 10
PRINCE JAN (Capt. O'Ugrickard)	Urrichard 8 10
PRINCESS CLOUD (Mr. T. Connell)	Connell 8 10
NAJMI (Col. Barker)	Fetherston 8 10
GREEN LINNET (Mr. J. A. B. Coyle)	Grundy 8 10
SNAGLOY (Major Dixon)	Keegan 8 10
STEVIE (Mr. J. Keegan)	McKenna 8 10
KNOCKGORIEF (Col. H. Rose)	McKenna 8 10
MIRANDA (Mr. T. Guy Crusoe)	Major Giles 8 10
[illegible]	Mr. Quirke 8 10
MOYARD CRESCENT (Major Giles Loder)	Gilpin 8 10
GOLDEN DAWN (Mr. J. Dixon)	Grandy 8 10
HIGHLAND RHYME (Mr. F. F. McDonagh)	McDonagh 8 10
DEMEMBER ME (Mr. P. O'Carroll)	Bell 8 10
ELDADA (Mr. O'Farrell)	Dawson 8 10
KILLESHANDRA (Mr. J. Porter Porter)	Arnott 8 10
[illegible]	Coombs 8 10
SANS SOUCI (Mr. O. McMullin)	Prendergast 8 10
BLENCH (Mr. Shiel)	Owner 8 10
REGAL ROMAN (Orst. Shiel)	Rogers 8 7

LIMERICK JUNCTION.

GREY POINT WINS CHIEF EVENT.

FAILURE OF STEADY MARQUIS.

The attraction a richly endowed race has for the public was again manifested at Limerick Junction yesterday, the attendance being much the best seen at this course so far this season. It was a capital afternoon's racing, enjoyed under ideal conditions, and the big two-year-old event provided a race worth going a long distance to see, and well rewarded the management for their enterprise.

Of a moderate lot of horses in the Flying Plate Happy Princess was considered to be the best, though her form up to this had been disappointing, and again she gave a poor account of herself, and the race fell an easy prey to First Fruit, who is owned by Mr. T. F. Price, whose colours had not been seen in front for some considerable time. Grosvenor Light, another of Mr. J. Butler's trained by Wootton, was expected to continue the winning sequence by appropriating the Ballykisteen Plate, but after leading for the straight the favourite's measure was taken by Zara, who won comfortably, and thus went one better than at the Curragh, where she finished second to Sky Man. Land of Sun, with long odds laid on him, had not quite the journey in the Stayers' Race.

Exceptional interest was taken in the Limerick Junction Plate, which is worth £1,000 now, as it was the first occasion of resting the real merits of Speedy Marquis, who won his two races at Baldoyle in runaway style. He was a strong favourite, but his chance was not improved by several hours' delay in the hobble prior to the start. This probably affected him, and for once in a way he was not the quickest to begin. Grey Point got into his stride much faster than the stewards' Plate between Pacifier and Boyne Bridge, and it was in the main due to E. Quirke's fine riding that Pacifier got up in the last couple of strides to win by a short head. No Points easily landed the odds laid on him for the Directors' Plate. Details :—

2.15—THE FLYING PLATE of 75 sovs. A handicap flat race. 1¼ m.

Mr. J. Cullinan's b. f. ZARA, by Zria—May Edgar	Jas. Doyle 1
Mr. J. Musker's GROSVENOR LIGHT	E. Quirke 2
Mr. Jno. O'Sullivan's GEORGE'S NOSE	Jos. Canty 3
Mr. F. P. Gleeson's Hazelshade, 4. 10-4	Jos. Canty 4

Mr. D. B. McDermott's Erin Remember, 5, 10-0 ..... M. Wing 5

Mr. H. J. Kirwan's Beppin, 3, 9-0 ..... J. Moylan 6
Mr. J. D. Hanly's Monmouth, 3, 9-0 ..... M. Wing 0

(Winner trained by John Bourton.)

Betting—5 to 4 on Grosvenor Light, 7 to 4 against Zara, 5 to 1 Glenmonnie, 100 to 8 each other.

Hazelshade stood still at the start, and Grosvenor Light jumped off with a long lead from Glenmonnie, Erin Remember, George's Nancy, and Glenmonnie, Hazelshade, and Zara dwelling behind. Zara, however, drawing to the front at the distance, won in a canter by five lengths; twenty-five lengths separated second and third, and Erin Remember, Zara, and Beppin fifth.

3.15—STAYERS' PLATE of 55 sovs. A flat race. Weight-for-age, etc. 2m.

Mr. J. S. Graham's ch. c. LAND OF SUN, by Sol Heroism—Sheelagh ..... J. Canty 1
Mr. H. B. Kenny's GOLDEN ASHE, 5, 12-5 ..... Jas. Doyle 2

Mr. J. J. Moore's H.R.H., 6, 12-5 ..... Jos. Canty 3
Mr. E. Walsh's Green Label, 6, 11-7 ..... M. Wing 4

Mr. N. J. Green's Miss Pretence, 4, 11-2 ..... J. Fenton 0
Capt. C. C. Hartry's Lomond Lad, 4, 11-2 ..... Mr. B. Kirby 0

Mr. J. C. Ryan's Prince Herman, 4, 11-0 ..... Mr. Slavin 0

(Winner trained by J. J. Parkinson.)

Betting—5 to 4 on Land of Sun, 3 to 1 agst. H.R.H., 20 to 1 any other.

Land of Sun, who was included in the Land Sun, Lomond Lad, Green Label, H.R.H., and Miss Pretence last, for a mile and a quarter, when Golden Ashe was left in front, he straight the straightest to Land of Sun, who won in a canter comfortably, and thus went one better than at the Curragh, where also finished second to Sky Man. Land of Sun, with long odds laid on him, had not quite the journey in the Stayers' Race.

Exceptional interest was taken in the Limerick Junction Plate, which is worth £1,000 now, as it was the first occasion of resting the real merits of Speedy Marquis, who won his two races at Baldoyle in runaway style. He was a strong favourite, but his chance was not improved by several hours' delay in the hobble prior to the start. This probably affected him, and for once in a way he was not the quickest to begin. Grey Point got into his stride much faster than the stewards' Plate between Pacifier and Boyne Bridge, and it was in the main due to E. Quirke's fine riding that Pacifier got up in the last couple of strides to win by a short head. No Points easily landed the odds laid on him for the Directors' Plate. Details :—

2.15—THE FLYING PLATE of 75 sovs. A handicap flat race. 1¼ m.

Mr. J. Cullinan's b. f. ZARA, by Zria—May Edgar	Jas. Doyle 1
Mr. J. Musker's GROSVENOR LIGHT	E. Quirke 2
Mr. Jno. O'Sullivan's GEORGE'S NOSE	Jos. Canty 3
Mr. F. P. Gleeson's Hazelshade, 4. 10-4	Jos. Canty 4

Mr. D. B. McDermott's Erin Remember, 5, 10-0 ..... M. Wing 5

Mr. H. J. Kirwan's Beppin, 3, 9-0 ..... J. Moylan 6
Mr. J. D. Hanly's Monmouth, 3, 9-0 ..... M. Wing 0

(Winner trained by J. J. Parkinson.)

Betting—5 to 4 on Grosvenor Light, 7 to 4 against Zara, 5 to 1 Glenmonnie, 100 to 8 each other.

Hazelshade stood still at the start, and Grosvenor Light jumped off with a long lead from Glenmonnie, Erin Remember, George's Nancy, and Glenmonnie, Hazelshade, and Zara dwelling behind. Zara, however, drawing to the front at the distance, won in a canter by five lengths; twenty-five lengths separated second and third, and Erin Remember, Zara, and Beppin fifth.

**3.15—

FINANCIAL NEWS AND NOTES.

IRISH STOCK EXCHANGES.

DUBLIN.

DS BETTER. BANK STOCK WEAKER. "CASHEL" PRE-ORD. LOWER. TOBACCO AND TEXTILE SHARES ACTIVE AND GOOD.

A seaked market was a satisfactory one t of tone and tendency, though actual ess seans on the small side. The Funds nerally all well held. War Loans and Last closed higher, but Funding Loan ed to a fair extent. Banks were firm of Bank of Ireland Stock, which was of Breweries and Distilleries were quiet tateless. Steam closed firm. Marconi enjoyed a satisfactory rally on London ket. Home Rails were quiet. Midland Western Ord. were harder, but the 4 ref. and Great Southern Guaranteed osed. Dublin United Tram "A" d B" Debs. closed in request. Dunlop were neglected. Tobaccos closed a little ker. Textiles were good, with some of ading shares 1s. to 2s. higher. Todd the Drapery group, were in request. he Funds War Loan 5 p.c. rose ½ to ditto by deed ½ to 101¼. War Loan 3½ to 100¾, and Irish Land 2½ p.c. ¼ to Funding Loan fell ⅛ to 92⅝ and Con. Loan ⅛ to 80⅜. Dublin Corporation ued closed buyers at 70, the previous

atue in Banks was a fall of 2 to 247 in Stock. National eased ½ to 20½. inus at 7¾ and Munster and Leinsters show no change.

Breweries Guinness opened steady at at the later market fell ¼ to 35¾. J. and Son Pref. repeated 22½. ont Ord. rose 1s. 9d. to 45s. 3d. 45s. 6d. Rails were quiet generally. Great ern repeated 52, but the Guaranteed fell 0 and the Debs. about ⅛ to 72¾ x.d. d Great Western rose ¼ to 35¾, but the Pref. realised 60. West Clare Baronial ed steady at 5. Loughrea and were held for 70s. against 65s., the

rams Dublin United 3¼ p.c. "A" Debs. buyers at last price, 70.

he Dunlop group, the French Income fell 7½d. to 15s. buyers.

pany Shares Todd Burns Ord. rose 2s. while Arnott Ord. repeated 5¼. ogards Manufacturing Shares, Imperial rose to 72s., and then eased to 71s. 9d. d. 71s. 6d. 71s. 7½d. on profit-taking. American rose 1s. 9d. to 101s. improved 9d. to 68s. 3d. Courtaulds to 57s. 10½d., Cottons 1s. 3d. to 50s. 9d., ouch nimrer and rose 1s. 3d. to 25s., x.d.

ading, etc., E. and J. Burke Pref. 78.

ish Eagle Oil fell a further 6d. to and Shells 1s. 1½d. to 76s. 10½d.

SINESS DONE AT ALL SESSIONS.

ANSACTIONS for cash marked *.

Lots.		
Power Pref.	(22½)	22½
Arnott Ord.	(43.9)	45⅜
Do. 4½ Pref.	(35¼)	35½
Todd Burns	(54)	54
B.A.T.	(99⅜)	101·
Imp. Tob.	(79.6)	72 · 79
Cottons	(67.6)	68⅜
Spinners	(47·)	47
Courtaulds	(66·6)	67·10¼
French Dunlop	(15·74)	15·
White Tomkins	(72·5)	70¼
Burke Pref.	(78·1)	77½
Do. Deb.	(77·2)	76·10⅞
Ord.	(76·10)	76·10

(* stated, a asked. (77·2) is the business done given in parentheses.)

IRISH BANKS RATE.

4 p.c. 13th July, 1922.
4½ p.c. 15th June, 1922.

CK EXCHANGE SETTLEMENTS.

contango day ..... July 9 July 23
contango day ..... July 10 July 24
..... July 11 July 25
..... July 12 July 26

INNESS SHARE BONUS.

s for the new 50 per cent. Ordinary ues to holders of the Ordinary Shares company was received in Dublin yester-rning.

ROVINCIAL EXCHANGES.

RESTER.—Textiles a much better market. chinere 48-48.6, do. Pref. 21.6· do. 28-28.3, do. Deb. 20.6, do. Debs. 20·20.6, Cottons, Ltd., Ivers 20 p.c. Subscription 47-47.6, do. Pref. 20.6· Bleachers 5.6-5.9, Combs, Ltd., Lister 6.6-6.8, Ship 84-84½, Velvets 28.9-29.3.

INGHAM.—Improvement in yarns numerous, Standards, and Singers better, ns firm at late rates. Cloths quiet. Demand 26.6. Belfast 26.6, Bradford 26.6, Bliemens 26.6, Enfields 29.6, Hunters 33.6, Rovers 32.6, Singers 29.6, Standards 9.6, Triumphs 35.3, Varsities 33.6, Harper Deferred, 33.6, Harper Cabotts 39.6.

TIMES.

MATCHES,

ionships at Cro-ke over the week-ed. Results complete disposal. ay's matches. This country will tions on July 7 ion must be in-ious moment as day next. Large crowd will gather, ce Cup matches special train pro-Limerick and ny many changes country has won Political with the contest matches in ber of matches ion, and the best

a good team is team brilliance ween the several men and ce in the final

Dublin; Harper Leinster Junior matches will have ny County fifteen should not be ng. O'Toole was ill not allow their e broken.

IDLE STOCKS.

AN EASY CLOSE.

(FROM OUR FINANCIAL CORRESPONDENT AND THE FINANCIAL NEWS OF TO-DAY.)

The week closed in the Stock Markets yesterday with the tone quite good, but with business conditions still on the slack side. In some directions a certain amount of idterest was noticeable, and several quotations displayed an improving tendency. With the settlement out of the way, speculative counters returned to favour, but investment stocks were inclined to be dullish. Home Funds maintained a firm front in the early dealings, but with rather less inquiry put through, an easier tendency crept in, and small declines were registered in one or two stocks. Among India Loans the 4½ p.c. and 5½ p.c. were weak, while the new 4½ p.c. moved downwards in sympathy. An exception was provided by the Threes, which recovered their loss of the previous day. Home Rails were rather erratic. Prices generally better at the commencement, but eased off later to close below the best, although where changed, quotations were a little higher on balance. There was some inquiry for Pref. Stocks, all of which improved slightly.

LONDON STOCKS CONTINUE QUIET.

SOME SIGNS OF FIRMNESS.

The Stock markets were quiet yesterday, though here and there signs of firmness were evident. The close, however, was flat and uninteresting. In British Funds the only change on the day was a fall of ½ to 80¾ in the Conversion Loan.

FOREIGN GOVERNMENT SECURITIES were inactive, but the changes recorded showed improvement. Mexican Fives at 62 and the Sixes at 72 were both 2 points higher. Peruvian Corporation Pref. gained a point, at 28½. Egyptian Unified also rose ½ to 71¼.

HOME RAILS were almost without change. Districts gained ¼ at 53 and Southern Pref. rose ¼ at 87½. London, Midland, and Scottish Ord. fell ¼ to 110¾.

COLONIAL AND FOREIGN RAILS were the best market, for the tone was good, and several advances were recorded. "Canpacs" rose 2 to 163. Argentines again advanced. B.A.G.'s rose ¼ to 87. Pacifics 1 to 84. Westerns 1 to 83, and Centrals 1¼ to 74½. Leopoldina gained a point at 31. San Paulo rose 1 to 139 and United Havana 1 to 75. Antofagastas Ord. gained ½ at 84½ x.d. Americans were rather uncertain.

OIL SHARES NEGLECTED.

PRICE MOVEMENTS IRREGULAR.

Business in Oil Shares yesterday centred once more on the leaders, and a few specialities—in fact, interest was confined to about a dozen shares. While in a few cases a moderate demand was experienced, to which prices responded, others were offered and moved down, so that the price movements were of an irregular character. Chief interest among the leaders centred in Mexican Eagles, which were freely offered throughout the day, the poor showing made by the report resulting in a steady stream of selling, which, as the price declines, appears to be increasing in volume. Royal Dutch again had an improving tendency, the shares registering a further recovery. At the annual meeting of the Royal Dutch, held yesterday, the report was approved. Shells preserved a steady tone, there being a fair demand in the shares. Anglo-Persians remained quietly steady, and Burmahs and Anglo-Americans improved. Closing prices:—

Agwi Petroleum	1⅛
Anglo-American	4⅝
Anglo-Ecuadorian	3/6
Anglo-Egyptian "B"	1⅛
Anglo-Persian	2¾
Do. 6 p.c. 2nd Pref.	24/6
Do. 6 p.c. Deb. Issued at par	97½
Do. 5 p.c. Debs.	2/6
Apex Trinidad	1/6
Brit. Borneo Pet. (10/-)	1/3
British Burmah (8/-)	7/9
British Controlled	7/9
Do. Pref.	7/9
Burma Corporation	2/9
Do. 8 p.c. Pref.	24/6
Caltex	17/6
Dacca Bore	1/3
Eagle Transport	5/6
Do. Loan Notes	10½
Do. Bearer	10½
General Pet. Trinidad	12/6
Do. Pref.	10/
Kern River (10/-)	1/9
Khian	1/3
Mexican Eagle	6
Do. Pref.	6
Do. Bearer	6
North Caucasus (10/-)	1/3
Oilfields Eagle	3/9
Persia Syndicate	1/6
Phœnix	4/9
Premier Oil	3/6
Rumanian Consolidated	1/3
Scottish American	1/3
Do. Transport	1/3
Shell Trans. & Trad. (£10)	24½
Do. 7 p.c. Pref.	24/6
Spies (10/-)	2/6
Steaua Romana	3/3
Tampico	3/9
Trinidad Central	1/3
Trinidad Lease	1/6
United Brit. Trinidad	3/9
Ural Caspian	2/6
Do. Pref.	2/6
V.O.C.	4/16/3
Do. 7 p.c. Pref.	17/6

RUBBER SHARES DULL.

The Rubber share market was very dull and movments generally were small. Rengoredjo, however, was an exception, falling 2s. 6d. to 30s. 7½d. Closing prices:—

Anglo-Dutch	35·0
Anglo-Malay	3/7½
Batam Cons.	4/7½
Bukit Sterkalam	1/9
Bukit Sembawang	1/6
Damansara	1/3
Grand Central	18/4½
Highlands	2/6
Kamuning	36/6
Kepong	2/7½
Kuala Lumpor	4/10
Lendu	1/3
London-Asiatic	12·0
Malacca	2/6
Malayalam	2/7½
Marlimau	1/7½
Pataling	1/3
Port Dickson	19/3
Rubber Trust	2/6
Sanfield	24/6½
Selborne	2/6
Sungei Way	2/6
Sungei Tua	2/6
Sungei Tuja	2/6
Sungei Tukang	2/6
Tanjong	32/7½
United Sua Belong	5/6
Valiantsmas	12/9

N.Sumsock	21/3
P.P.K.(67/8 Pd.)	20/6
Paisaling	21/4½
Rengo	30/7½
Rim Malacca	3/0
Rub. St. Johore	12/3
Sapong	4/0
Sapumalk'de.	20/9
Selangor	5/0
Serdang C'ts'l.	16/3
Soember Alor.	1/9
Strathmore	1/9
Sumatra Cons.	22/6
Sungei Buaya	2/6
Sungei Choh	19/4½
Sungei Kapar	4/3
Sungei Kr. Pt.	4/6
Tanjong	17/6
Tebrau	2/6
Telogorsello	4/0
Temposh	1/0
Un. Temiang	2/8½
Van Seng	1/3

*Ex Div

FINANCIAL PARAGRAPHS.

A rather curious complication has arisen in regard to dealings in Imperial Tobacco. No renunciation letters were issued with the new bonus shares, vide prospectus, but there can be no dealings in those until the holding be made in certificated desires to broker as to the exact number of old and new shares involved. In the case of a bargain done for the account the question is rather interesting, because, where a bull held three shares at 91⅞ on the last account he held four shares at 67⅛ this account, of which only three were delivered. Baker fell to 25.6.

With the settlement over without any disclosure of trouble, Stock Exchange markets are taking on a brighter aspect, and things are already beginning to look more cheerful. The end of June account is generally approached with a certain amount of trepidation in market circles. Liquidation for the rise is shown a strong cash position in their half-yearly or, as the case may be yearly, balance sheets is not unusual, with the inevitable result of a weakening in price. This year has proved no exception to the rule, and if history further repeats itself we may see a general recovery in markets with the turn of the half-year.

CLOSING PRICES.

The quotations in the following tables were made up at an earlier hour than, and may, therefore, vary to some extent from, those given in our commodity ...

CONSOLS, ETC.

Consols	55½-59	2½ p.c. Conv. Fd. 80¼ 80⅝	⅛
War Ln. 5½ p.c.	98·98½	Irish Land 3½	69·62
do. 5 p.c.	98·98½	India 3½	60·62
do. 4½ p.c. Red. Pref.	97·97½	do. 4½	75·71
Funding 4½ p.c. (1960-90)	92½-92⅝	do. 5½	100·101
Victory 4½ p.c.	87½-88	do. 2½	130·132
Victory 5 p.c.	97½-98	Local Loans 3½	70·72
		Sudan 5½ p.c. Bds.	102·104

COLONIAL GOVERNMENT STOCKS.

Alberta 4½ 1942	85·87	Nigeria 6	113·118
Aust. Com. 5½	100·102	Q'sland 4 (1926-45)	67·69
do. 6	105·107	do. 4½ (1915-35)	87·90
Brit. Col. 4½ 1941	93·95	do. 4½ 1942-72	85·87
Canada 4	91·93	S. Africa 4 Cts	95·97
do. 4½ 1935-55	91·93	do. 4	85·87
Cape 5s Cons.	101·103+1	S.A. stock	105·107
Ceylon 6	118½-120½	S.A. stock	42·45
Malay 4½	87·89	do. 5	98·100
N.S.W. 4½ 1935-72	82·85	do. 6	106·108
do. 5 1957-72	90·100	Victoria 4	1940-60
do. 6 1927-57	101·103	do. 4½	1924-64
N.Z. 4½ 1927-37	100·102	W. Aust. 4½	1940-70
do. 4½ 1919-40	90·92	do. 5½	1930-60
N. Zeal. 4½	94·96		

BANKS.

Agricultural of Egypt	3/6		
Anglo-South American	1½	1⅝	⅛
Australasia	1¾	1⅞	
Bank New South Wales	13½	13¾	
Bank of New Zealand	3/6	3/9	
Barclays	4	4⅛	
British & Foreign Trade	1½	1⅝	
British Overseas	2½	2⅝	
British, of Commerce	41	43	
Chartered of India	2½	2⅝	
Hong Kong	12¾	12¾	⅛
Lloyds	2½	2⅝	
London and Brazilian	61·3	62·6	
London, Mid. and Midland	2½	2⅝	
National Discount	1½	1⅝	
National Prov. (£4 p.)	1½	1⅝	
Royal Bank of Scotland	1½	1⅝	
Standard, South Africa	1½	1⅝	
Union of Australia	1½	1⅝	
Westminster Bank	2½	2⅝	

FOREIGN BONDS.

103½	Argentine, 1886	170	102
27	do. 5 p.c. Recessions	26	28
87	do. 5 p.c. 1909	86	88
87	Brazil 5 p.c. 1895	86	88
84½	do. Funding, 1908	82	84
84½	do. 5 p.c. 1911	82	84
74½	Chinese 6 p.c. 1895	72	74
87	do. 4½ p.c. 1896	85	87
87	do. 5 p.c. 1898	85	87
93½	Czecho-Slovakia Bonds	91	93
87½	Egyptian Unified	86	88
87	Funding Loan	86	88
87	French Rentes	86	88
62	German 3 p.c.	60	62
21¾	Italian Rentes	20	22
101½	Japan, 4 p.c.	101	102
101½	do. 4 p.c. 1905	101	102
87	Mexican 5 p.c. 1907	84	86
72½	do. 6 p.c. 1913	70	72
28½	Peruvian Corporation	27½	28½
87	Portuguese 3 p.c.	86	88
87	Russian 4 p.c. 1889	86	88
87	Spanish 4 p.c.	86	88
85½	Uruguay 5½ p.c.	85	86

TELEGRAPHS.

23½	Anglo-American Def.	23½	
7½	Marconi Wireless Ord.	7⅝	
7½	Do. Def.	7⅝	
8·0	Do. Marine	8·0	
8·0	Do. Canada	8·0	
	Oriental Telephone	1/3	
14/6	Radio Corporation	15/3	
	Do. Pref.	12/9	

MISCELLANEOUS.

	Aboukir Land		
27/6	Armstrong Breed	27/6	
35/6	Armour & East. Trades	35/6	
21½	Atlanza	21½	
61	Bovril Ord. shares	61	
	Do. 5 p.c. Pref.		
2/6	Brazilian Cotton	2/6	
10/3	Anglo-Argentine Land	10/3	
11/3	Anglo-Chilian Nitrate	11/3	
2/6	Anglo-Egyptian Cotton	2/6	
	Do. Southern Land		
17/6	Associated Cement	17/6	
1/6	Associated Oilfields	1/6	
	Do. Pref.		
12/6	South Durham Steel	12/6	
3/6	Sun Pauls, Trin. Deb.	3/6	
34/6	South African Breweries	34/6	
2/6	Shawinigan Water Debs.	2/6	
33/6	Santa Rita Nitrate	33/6	
2/6	Santiago Nitrate	2/6	
6/6	Salar de Carmen	6/6	
	Selukwe 5 p.c. Pref.		
17/6	Siemens	17/6	
	Smithfield Ave.		
	Spratt's Patent		
18/6	Tarapaca Nitrate	18/6	
	Union Cold Storage Pref.		
	United Alkali		
1/3	Vickers Ord.	1/3	
14/6	Vickers Ord.	14/6	
27/6	Van Dec Berghs	27/6	
	Do. Pref.		
	Walker (John) Pref.		
15/6	Wallpaper Def.	15/6	
	Weardale, C.P.D.		

TEA SHARES.

Con. T. and T., Ord. 225·—115; East Produce, 34·3-4d.; Imperial Ord., 54·7-16d.; Jokai, 4s7-8d.; Laugla, 26·9-32d.; Sungei Ord., 57·

‡Ex div. †Ex bonus. §Ex rights.

THE IRISH TIMES, SATURDAY, JUNE 30, 1923.

LONDON MINING MARKET CHEERFUL.

RISES IN LEADING SHARES.

Although there was no great increase in the volume of trading in the Stock Exchange yesterday, no one had expected much liveliness on the closing day of a very dull week. There was a distinctly more cheerful tendency in most departments. Gilt-edged securities held up well, and covering operations over the week-end were partly responsible for a recovery in some of the speculative sections. The low level to which several of the leading Kaffirs have fallen is beginning to attract bargain-hunters, and their purchases helped to put prices better. Also the fact that the financial position in South Africa is now clearer helped to restore confidence. But, after all, dealings were mostly of a professional or semi-professional character, and the improvements in values are not important, having regard to the depreciation which had previously been in progress. It was cheering to find Central Mining, Rand Mines, Modderfontein, and Crown Mines better, and several of the lower-priced shares followed the lead thus given, while the shrinkages on the day numbered less than half a dozen. A rather better feeling was also noticeable in the Rhodesian department, where Charter continued in favour and again moved strengthened. Selukwe maintained their position, and there was a little nibbling at some of the smaller fry, which, however, showed little alteration. Diamonds were as dull as ever, except that Consolidated Diamonds responded to a modest inquiry. A recovery of £1 15s. to £182 15s. per ton in the price of the metal failed to infuse life into the Tin Share market, and changes were few in number and irregular in character. Fanti Consols, in the West African list, were dull, and Australians, where altered, were lower. Associated being higher at just under offered. In the Copper section, Tintos were again on the up-grade, but Mount Lyell fell back. Elsewhere, Mexico Mines were a good market, and El Oro were inquired for, but San Francisco, after a good start, finished on the wrong side, and Canadians were dullish. Closing prices:—

SOUTH AFRICAN.

M.T.			
1/6	Anglo-Amer. Corp.	1-3-16	1/16
1/3	Anglo-French	17/6	18/0
60/0	Bantjes	2/3	2/6
5/0	Cent. Mining (4/6)	5/3	5/6
1/6	Do. (5/-)	1/6	1/9
1/6	Con. Goldfields	2/3	2/6
70⅞	Cons. Main Reef	8/6	9/0
1/6	Consolidated Mines	1/6	1/9
2/6	Crown Mines (10/-)	2/3	2/6
1/6	De Beers Deferred	1/6	1/9
4/0	E. Rand Proprietary	4/0	4/3
1/3	Geduld	1/3	1/6
12/0	Gen. Mining	11/9	12/0
1/3	Government Areas	1/3	1/6
1/6	Jagersfontein	1/6	1/9
22/0	Johannesburg Invest.	21/3	21/9
6/3	Knight Central	5/6	6/0
16/3	Knight's	16/0	16/3
22/3	Lydenburg Estate	22/3	22/9
3/6	Meyer & Charlton	3/6	3/9
1/6	Modder B (5/-)	1/6	1/9
2/6	Modder East	2/6	2/9
1/6	Modder Deep	2/6	2/9
1/6	New State Areas	1/6	1/9
1/6	Nigel	1/6	1/9
1/6	Nourse Mines	1/6	1/9
1/6	Rand Mines (£5)	1/6	1/9
19/9	Randfontein	19/3	19/6
1/6	Rhodesian Anglo	1/6	1/9
38/0	Rose Deep	37/6	38/0
38/0	Simmer & Jack	37/6	38/0
1/6	Springs Mines	1/6	1/9
87/6	Stella Deep	87/6	90/0
1/6	Transvaal Gold Mines	1/6	1/9
1/6	Van Ryn Deep	1/6	1/9
1/6	Venterspruit	1/6	1/9
13/3	Village Deep	13/3	13/6
1/6	West Springs	1/6	1/9
16/0	Witwatersrand Deep	15/6	16/0

RUSSIAN.

7/6	Russo-Asiat. Cons.	7/6	7/9
2/6	Russian Mining	2/6	4/0
3/6	Siberian Trust	3/6	4/0
7/6	Spassky	7/6	7/9

BUSINESS DONE.

Anglo-American Corp.—23·—2·6. Brakpan—59·4d.; 7d.; 9d. 10/6. British South Africa—13/10½, 6d., 7d., 9d. 10/6. Crown Mines—9d., 7/10d. Central Mining Corp.—7/10d., 9d. 10/6. City Deep—5s. 4d., 6d., 8d. 10/6. Colombian Mining—4/7½. Cons. Main Reef—1s. 3d., 6d. 10/6. Consol. Gold Fields—1s. 1d. Consols, Mines Selection—13/5. 3d. Crown Mines—51/10; 6d. Durban Roodepoort Deep—15/9. Durban Roodepoort—1s. 3d. Fanti Consols—11/6. Sel.—6d. 10/6. Geduld—2s. 6d. 10/6. General Mining—12/14. Government Areas—5d. Jagersfontein—1s. 3d. Johannesburg Invest.—5/6. Knight Central—5/6. Langlaagte—2/9. 3/0. 4/9. 5/9. 11d. Modderfontein (5/- shares)—35/3. 36/0. 36/3. 37/6. 38/0. 38/3. 39/0. 39/3. 40/0. 40/3. 41/0. 41/3. 42/0. 42/3. 43/0. 43/3. 44/0. 44/3. 45/0. 45/3. 46/0. 46/3. 47/0. 47/3. 48/0. 48/3. 49/0. 49/3. 50/0. 50/3. 51/0. 51/3. 52/0. 52/3. 53/0. 53/3. 54/0. 54/3. 55/0. 55/3. 56/0. 56/3. 57/0. 57/3. 58/0. 58/3. 59/0. 59/3. 60/0. 60/3. 61/0. 61/3. 62/0. 62/3. 63/0. 63/3. 64/0. 64/3. 65/0. 65/3. 66/0. 66/3. 67/0. 67/3. 68/0. 68/3. 69/0. 69/3. 70/0. 70/3. 71/0. 71/3. 72/0. 72/3. 73/0. 73/3. 74/0. 74/3. 75/0. 75/3. 76/0. 76/3. 77/0. 77/3. 78/0. 78/3. 79/0. 79/3. 80/0. 80/3. 81/0. 81/3. 82/0. 82/3. 83/0. 83/3. 84/0. 84/3. 85/0. 85/3. 86/0. 86/3. 87/0. 87/3. 88/0. 88/3. 89/0. 89/3. 90/0. 90/3. 91/0. 91/3. 92/0. 92/3. 93/0. 93/3. 94/0. 94/3. 95/0. 95/3. 96/0. 96/3. 97/0. 97/3. 98/0. 98/3. 99/0. 99/3. 100/0. 100/3. 101/0. 101/3. 102/0. 102/3. 103/0. 103/3. 104/0. 104/3. 105/0. 105/3. 106/0. 106/3. 107/0. 107/3. 108/0. 108/3. 109/0. 109/3. 110/0. 110/3. 111/0. 111/3. 112/0. 112/3. 113/0. 113/3. 114/0. 114/3. 115/0. 115/3. 116/0. 116/3. 117/0. 117/3. 118/0. 118/3. 119/0. 119/3. 120/0. 120/3. 121/0. 121/3. 122/0. 122/3. 123/0. 123/3. 124/0. 124/3. 125/0. 125/3. 126/0. 126/3. 127/0. 127/3. 128/0. 128/3. 129/0. 129/3. 130/0. 130/3. 131/0. 131/3. 132/0. 132/3. 133/0. 133/3. 134/0. 134/3. 135/0. 135/3. 136/0. 136/3. 137/0. 137/3. 138/0. 138/3. 139/0. 139/3. 140/0. 140/3. 141/0. 141/3. 142/0. 142/3. 143/0. 143/3. 144/0. 144/3. 145/0. 145/3. 146/0. 146/3. 147/0. 147/3. 148/0. 148/3. 149/0. 149/3. 150/0. 150/3. 151/0. 151/3. 152/0. 152/3. 153/0. 153/3. 154/0. 154/3. 155/0. 155/3. 156/0. 156/3. 157/0. 157/3. 158/0. 158/3. 159/0. 159/3. 160/0. 160/3. 161/0. 161/3. 162/0. 162/3. 163/0. 163/3. 164/0. 164/3. 165/0. 165/3. 166/0. 166/3. 167/0. 167/3. 168/0. 168/3. 169/0. 169/3. 170/0. 170/3. 171/0. 171/3. 172/0. 172/3. 173/0. 173/3. 174/0. 174/3. 175/0. 175/3. 176/0. 176/3. 177/0. 177/3. 178/0. 178/3. 179/0. 179/3. 180/0. 180/3. 181/0. 181/3. 182/0. 182/3. 183/0. 183/3. 184/0. 184/3. 185/0. 185/3. 186/0. 186/3. 187/0. 187/3. 188/0. 188/3. 189/0. 189/3. 190/0. 190/3. 191/0. 191/3. 192/0. 192/3. 193/0. 193/3. 194/0. 194/3. 195/0. 195/3. 196/0. 196/3. 197/0. 197/3. 198/0. 198/3. 199/0. 199/3. 200/0. 200/3. 201/0. 201/3. 202/0. 202/3. 203/0. 203/3. 204/0. 204/3. 205/0. 205/3. 206/0. 206/3. 207/0. 207/3. 208/0. 208/3. 209/0. 209/3. 210/0. 210/3. 211/0. 211/3. 212/0. 212/3. 213/0. 213/3. 214/0. 214/3. 215/0. 215/3. 216/0. 216/3. 217/0. 217/3. 218/0. 218/3. 219/0. 219/3. 220/0. 220/3. 221/0. 221/3. 222/0. 222/3. 223/0. 223/3. 224/0. 224/3. 225/0. 225/3. 226/0. 226/3. 227/0. 227/3. 228/0. 228/3. 229/0. 229/3. 230/0. 230/3. 231/0. 231/3. 232/0. 232/3. 233/0. 233/3. 234/0. 234/3. 235/0. 235/3. 236/0. 236/3. 237/0. 237/3. 238/0. 238/3. 239/0. 239/3. 240/0. 240/3. 241/0. 241/3. 242/0. 242/3. 243/0. 243/3. 244/0. 244/3. 245/0. 245/3. 246/0. 246/3. 247/0. 247/3. 248/0. 248/3. 249/0. 249/3. 250/0. 250/3. 251/0. 251/3. 252/0. 252/3. 253/0. 253/3. 254/0. 254/3. 255/0. 255/3. 256/0. 256/3. 257/0. 257/3. 258/0. 258/3. 259/0. 259/3. 260/0. 260/3. 261/0. 261/3. 262/0. 262/3. 263/0. 263/3. 264/0. 264/3. 265/0. 265/3. 266/0. 266/3. 267/0. 267/3. 268/0. 268/3. 269/0. 269/3. 270/0. 270/3. 271/0. 271/3. 272/0. 272/3. 273/0. 273/3. 274/0. 274/3. 275/0. 275/3. 276/0. 276/3. 277/0. 277/3. 278/0. 278/3. 279/0. 279/3. 280/0. 280/3. 281/0. 281/3. 282/0. 282/3. 283/0. 283/3. 284/0. 284/3. 285/0. 285/3. 286/0. 286/3. 287/0. 287/3. 288/0. 288/3. 289/0. 289/3. 290/0. 290/3. 291/0. 291/3. 292/0. 292/3. 293/0. 293/3. 294/0. 294/3. 295/0. 295/3. 296/0. 296/3. 297/0. 297/3. 298/0. 298/3. 299/0. 299/3. 300/0. 300/3. 301/0. 301/3. 302/0. 302/3. 303/0. 303/3. 304/0. 304/3. 305/0. 305/3. 306/0. 306/3. 307/0. 307/3. 308/0. 308/3. 309/0. 309/3. 310/0. 310/3. 311/0. 311/3. 312/0. 312/3. 313/0. 313/3. 314/0. 314/3. 315/0. 315/3. 316/0. 316/3. 317/0. 317/3. 318/0. 318/3. 319/0. 319/3. 320/0. 320/3. 321/0. 321/3. 322/0. 322/3. 323/0. 323/3. 324/0. 324/3. 325/0. 325/3. 326/0. 326/3. 327/0. 327/3. 328/0. 328/3. 329/0. 329/3. 330/0. 330/3. 331/0. 331/3. 332/0. 332/3. 333/0. 333/3. 334/0. 334/3. 335/0. 335/3. 336/0. 336/3. 337/0. 337/3. 338/0. 338/3. 339/0. 339/3. 340/0. 340/3. 341/0. 341/3. 342/0. 342/3. 343/0. 343/3. 344/0. 344/3. 345/0. 345/3. 346/0. 346/3. 347/0. 347/3. 348/0. 348/3. 349/0. 349/3. 350/0. 350/3. 351/0. 351/3. 352/0. 352/3. 353/0. 353/3. 354/0. 354/3. 355/0. 355/3. 356/0. 356/3. 357/0. 357/3. 358/0. 358/3. 359/0. 359/3. 360/0. 360/3. 361/0. 361/3. 362/0. 362/3. 363/0. 363/3. 364/0. 364/3. 365/0. 365/3. 366/0. 366/3. 367/0. 367/3. 368/0. 368/3. 369/0. 369/3. 370/0. 370/3. 371/0. 371/3. 372/0. 372/3. 373/0. 373/3. 374/0. 374/3. 375/0. 375/3. 376/0. 376/3. 377/0. 377/3. 378/0. 378/3. 379/0. 379/3. 380/0. 380/3. 381/0. 381/3. 382/0. 382/3. 383/0. 383/3. 384/0. 384/3. 385/0. 385/3. 386/0. 386/3. 387/0. 387/3. 388/0. 388/3. 389/0. 389/3. 390/0. 390/3. 391/0. 391/3. 392/0. 392/3. 393/0. 393/3. 394/0. 394/3. 395/0. 395/3. 396/0. 396/3. 397/0. 397/3. 398/0. 398/3. 399/0. 399/3. 400/0. 400/3. 401/0. 401/3. 402/0. 402/3. 403/0. 403/3. 404/0. 404/3. 405/0. 405/3. 406/0. 406/3. 407/0. 407/3. 408/0. 408/3. 409/0. 409/3. 410/0. 410/3. 411/0. 411/3. 412/0. 412/3. 413/0. 413/3. 414/0. 414/3. 415/0. 415/3. 416/0. 416/3. 417/0. 417/3. 418/0. 418/3. 419/0. 419/3. 420/0. 420/3. 421/0. 421/3. 422/0. 422/3. 423/0. 423/3. 424/0. 424/3. 425/0. 425/3. 426/0. 426/3. 427/0. 427/3. 428/0. 428/3. 429/0. 429/3. 430/0. 430/3. 431/0. 431/3. 432/0. 432/3. 433/0. 433/3. 434/0. 434/3. 435/0. 435/3. 436/0. 436/3. 437/0. 437/3. 438/0. 438/3. 439/0. 439/3. 440/0. 440/3. 441/0. 441/3. 442/0. 442/3. 443/0. 443/3. 444/0. 444/3. 445/0. 445/3. 446/0. 446/3. 447/0. 447/3. 448/0. 448/3. 449/0. 449/3. 450/0. 450/3. 451/0. 451/3. 452/0. 452/3. 453/0. 453/3. 454/0. 454/3. 455/0. 455/3. 456/0. 456/3. 457/0. 457/3. 458/0. 458/3. 459/0. 459/3. 460/0. 460/3. 461/0. 461/3. 462/0. 462/3. 463/0. 463/3. 464/0. 464/3. 465/0. 465/3. 466/0. 466/3. 467/0. 467/3. 468/0. 468/3. 469/0. 469/3. 470/0. 470/3. 471/0. 471/3. 472/0. 472/3. 473/0. 473/3. 474/0. 474/3. 475/0. 475/3. 476/0. 476/3. 477/0. 477/3. 478/0. 478/3. 479/0. 479/3. 480/0. 480/3. 481/0. 481/3. 482/0. 482/3. 483/0. 483/3. 484/0. 484/3. 485/0. 485/3. 486/0. 486/3. 487/0. 487/3. 488/0. 488/3. 489/0. 489/3. 490/0. 490/3. 491/0. 491/3. 492/0. 492/3. 493/0. 493/3. 494/0. 494/3. 495/0. 495/3. 496/0. 496/3. 497/0. 497/3. 498/0. 498/3. 499/0. 499/3. 500/0. 500/3. 501/0. 501/3. 502/0. 502/3. 503/0. 503/3. 504/0. 504/3. 505/0. 505/3. 506/0. 506/3. 507/0. 507/3. 508/0. 508/3.

ESTABLISHED 1815. 'PHONES 48 & 49.

BATTERSBY & CO.'S SALES.

THURSDAY, JULY 12TH,
AT OUR SALEROOMS, No. 39 WESTMORELAND ST., AT 1.30 O'C.
(UNLESS PREVIOUSLY DISPOSED OF BY PRIVATE TREATY).

N.B.—FOR THE CONVENIENCE OF INTENDING PURCHASERS PHOTOGRAPHS OF MOST OF THE PROPERTIES OFFERED ARE ON VIEW AT OUR OFFICES, WHERE ALSO ALL INFORMATION MAY BE OBTAINED.

TWO SPLENDID, NEWLY-ERECTED SHOPS, SEPARATELY, ON RATHMINES ROAD. WITH POSSESSION.

NEWLY BUILT BUSINESS PREMISES, adjoining Laundry, between Portobello Bridge and Rathmines, in the centre of an important newly-developed business and factory centre, comprising two Shops and Dwellinghouses, built in the most up-to-date style. Each premises comprise Double-fronted Shop, with plate and stained glass windows, 15 x 30, with large storeroom at back, yard and lavatory accommodation; separate and independent dwellinghouse above same, with hall entrance, well-lighted staircase; 2 good rooms on first floor; 3 rooms on top floor; also kitchen with close range, hot press, copper cylinder, h. and c. sink, bathroom (h. and c.), and w.c.

WILL BE SOLD IN TWO LOTS, subject to £25 per annum each. Lease 490 years. Clear POSSESSION TO PURCHASER. Photo. at Auctioneers. Key at N.M.J. Factory close by.

Messrs. O'KEEFFE and LYNCH, Solicitors, 30 Molesworth street.

B. & Co. WAVERLEY, NEWTOWNSMITH, JULY 12TH.
DUN LAOGHAIRE. WITH POSSESSION.

Attractive two-storeyed non-basement House, beautifully situated, in perfect order, containing lounge hall, drawing-room, dining-room, smoke-room, 3 bedrooms, 2 servants' rooms, bath (h. & c.), w.c., kitchen, scullery, and usual offices; good garden.

Held for 99 years, subject to £30 per annum. Clear possession to purchaser. Seen any afternoon after 3 o'clock on order to view. Photo at Auctioneers.

Messrs. J. H. WALSH & CO., Solicitors, 1 Lower Ormond quay.

B. & Co. 3 CLARINDA PARK, N., DUN LAOGHAIRE. JULY 12TH.

Desirable, convenient Possession. Situated in a favourite position, the choicest in the Park; close to tram. Contains 2 sitting, 4 bedrooms, kitchen, servant's room, bath (h. & c.), 2 w.c.'s, garden, &c.

Held for about 33 years, subject to £7 7s. 0d. per annum. Photo. at Auctioneers.

Messrs. LYNCH & DEERING, Solicitors, 12 Lower Ormond quay.

B. & Co. 22 COULSON AVENUE, RATHGAR. JULY 12TH,
NEAT, MODERN, NON-BASEMENT. POSSESSION.

Head rent £3 10s. 0d. Lease 999 years. Clear possession to purchaser.

THOS. MONTGOMERY, Solicitor, 8 Parliament street.

B. & Co. 5 CHARLEMONT TERRACE, DUN LAOGHAIRE JULY 12TH,
(KINGSTOWN). FACING SEA. POSSESSION.

Containing 2 sitting and 6 bedrooms, servant's room, bath (h. and c.), w.c., kitchen, scullery, garden, coachhouse and stable, which is let at 8/- per week.

Clear Possession of the House will be given to Purchaser. Held for 88 years at £27 per annum.

Messrs. C. J. REDDY & SON, Solicitors, 14 Westland Row.

B. & Co. 29 CLARINDA PARK, W., DUN LAOGHAIRE. JULY 12TH.
NON-BASEMENT. POSSESSION

Contains 2 sitting, 4 bedrooms, kitchen, servant's room, bath (h. & c.), w.c.; garden; side entrances. Head rent £13 0s. 0d. Lease about 90 years. Clear possession to purchaser.

Messrs. TAYLOR, SON, & ROBINSON, Solicitors, 12 St. Andrew St.

B. & Co. 21 HERBERT STREET, AS A GOING CONCERN. JULY 12TH.
FOR SALE, WITH POSSESSION, INCLUDING FURNITURE AND EFFECTS.

Splendid Town Residence. Contains large hall and grand staircase, 4 reception rooms, 10 bedrooms, bathroom (h. & c.), 3 w.c.'s; tiled basement, kitchen, close range, pantry, servants' hall, 2 servants' rooms; garden and greenhouse; exceptionally good stabling. All in first-class order, with electric light throughout. Held for 149 years from 1st June, 1870, at £129.

THE HIGH CLASS FURNITURE AND EFFECTS will be included in the Sale, so that a purchaser may take over as a going concern without interruption.

T. J. FARLEY, Solicitor, 15 College Green.

B. & Co. ST. FINIAN'S, 39 OAKLANDS PARK, S., JULY 12TH.
BALLSBRIDGE, WITH POSSESSION.

MODERN TWO-STOREYED HOUSE, attractively situated, with nice plot in front, containing tiled porch, 2 sitting and 4 bedrooms, bath (h. and c.), w.c., lavatory basin, kitchen, scullery, pantry; garden, with fruit trees; electric light throughout. Held for 398 years from 1907, subject to £5 per annum. Clear possession to purchaser.

Messrs. E. and G. STAPLETON, Solicitors, 29 Molesworth street.

HIGH COURT OF JUSTICE.—SAORSTÁT EIREANN. CHANCERY DIVISION.
IN THE MATTER OF SAMUEL HOLMES, LTD. (IN LIQUIDATION).

For Sale, with Possession (pursuant to Order of the Master of the Rolls and subject to the approbation of the said Judge),
THURSDAY, JULY 12, AT OUR SALEROOMS, No. 39 WESTMORELAND ST. AT 1.30 O'CLOCK.

MOUNT DILLON, ARTANE,
WITH 50 STATUTE ACRES OR THEREABOUTS PRIME LAND.

A compact, modern Residence, containing porch hall, 3 sitting-rooms, 5 bedrooms, bath (h. & c.), w.c., kitchen, close range, pantry, force pump and storage tank, coachhouse, stabling, and out-offices. Enclosed garden fields, orchard, and gate lodge. Held for 999 years from 1903, subject to £10 per annum. Clear possession will be given to purchaser. This purchaser will not be required to pay Auctioneers' Commission.

DAVID TELFORD, Esq., Official Liquidator, 40 and 41 Dame street, Dublin.
S. G. BUTCHER, Esq., Solicitor, 25 Herbert Walk.

BATTERSBY & CO., AUCTIONEERS, 39 WESTMORELAND ST., DUBLIN.

IMPORTANT PRELIMINARY ANNOUNCEMENT.—THURSDAY, JULY 26TH.
KILLARNEY WOOD, BRAY.—3¾ ACRES.

SUPERIOR, BEAUTIFULLY SITUATED RESIDENCE, with every accommodation for a gentleman's establishment; fitted and equipped regardless of expense; choice pleasure grounds and gardens, delightfully timbered, and the Land is of first-class quality. Clear possession will be given to purchaser. Full particulars will duly appear.

WE WILL ALSO SELL, ON 12TH JULY,
CLUNEY, 12 ORWELL PARK, RATHGAR, WITH CLEAR POSSESSION.
Particulars Later.

BATTERSBY & CO., AUCTIONEERS, 39 WESTMORELAND STREET, DUBLIN.

BALLYFIN HOUSE, MOUNTRATH.
ON VIEW TO-DAY.
SALE COMMENCES AT 12 NOON, ON MONDAY NEXT.

BENNETT and SON, LIMITED, have received instructions from Sir RALPH COOTE, Bart., to
THE ENTIRE CONTENTS OF THE ABOVE MANSION,
As already fully advertised.
Descriptive Catalogues, 2/6 each, admitting two persons, obtainable at Ballyfin House.
Purchasers' Lots delivered free to any railway station in Dublin.

BENNETT & SON, LTD.,
AUCTIONEERS AND VALUERS, 6 UPPER ORMOND QUAY, DUBLIN.

31 RAGLAN ROAD.

BENNETT and SON, LIMITED, respectfully give notice that they have been favoured with instructions to SELL BY AUCTION,
ON THURSDAY, JULY 12TH, ON THE ABOVE PREMISES,
ALL THE ANTIQUE AND MODERN FURNITURE.

Comprising, chiefly: Semi-Grand Pianoforte, by Binthner, in ebonised case, brilliant tone; Turkey, Axminster, Wilton, and Brussels Carpets; Easy Chairs, Inlaid Mahogany Folding-top Card Table, Rosewood Tables, Mahogany Scroll-end Couch, Occasional Tables and Chairs, Mahogany Wardrobes, Drawers, and Washstands; Antique Easy Chair, 10 Oak Chairs, in leather; Mahogany Sideboard, and Set Brass-mounted Fender and Irons; Mahogany Hall Seat, fitted Linen Chest, quantity of Glass and China, Wedgwood Dinner Set, Books, Gramophone and Records (H.M.V.), Kitchen and Servants' Room Furniture, and Culinary Utensils; Croquet Set, Garden Seat, Hose, and Tools, etc., etc.

SALE TO COMMENCE AT 12 O'CLOCK. Terms—Cash and 5 per cent. Fees. Admission Cards, 1/- each, obtainable at Auctioneers' Offices.

BENNETT & SON, LIMITED, Auctioneers 6 UP. ORMOND QUAY.

BERT HOUSE, ATHY.
IMPORTANT PRELIMINARY NOTICE.

BENNETT and SON, LIMITED, beg to announce that by Direction of Mrs. GEOGHEGAN they WILL SELL BY AUCTION
ON MONDAY, AUGUST 6TH, AND TWO FOLLOWING DAYS,
THE FURNITURE AND OTHER APPOINTMENTS
Of the above Residence, which include ENGLISH and FRENCH FURNITURE of the 18th CENTURY; QUEEN ANNE and CHIPPENDALE MIRRORS, EARLY ITALIAN FURNITURE, OIL PAINTINGS, COLOURED PRINTS, etc., etc.
Catalogues ready on July 30.

BENNETT & SON, LTD.,
AUCTIONEERS and VALUERS, 6 UPPER ORMOND QUAY, DUBLIN.

"EDENVALE."
CONYNGHAM ROAD
(CLOSE TO LUCAN TRAM TERMINUS, PARKGATE STREET).

WM. MONTGOMERY AND SON ARE INSTRUCTED TO SELL BY PUBLIC AUCTION ON THE PREMISES, AS ABOVE ON THURSDAY NEXT, 5th PROX., AT 12 NOON, THE ANTIQUE AND MODERN FURNITURE OF THE RESIDENCE, COMPRISING, BRIEFLY—UPRIGHT GRAND PIANO, IN ROSEWOOD CASE, BY METZLER, IN FINE CONDITION; INLAID MAHOGANY DRAWING-ROOM SUITE; OCCASIONAL TABLES AND CHAIRS; SHERATON FOLDING-TOP CARD TABLE, 2 CHESTERFIELD SUITES, 2 CARVED AND GILTWOOD CONSOLE TABLES AND GLASSES, finely carved, and Giltwood Overmantel Glass, Gilt-framed Wall Mirrors, Set of 10 (2 Elbow) Chippendale Dining Chairs, in Morocco leather; Georgian Sideboard, Pair do., Pedestals, Pair Carved Lamp Stands, Oval and Oblong Dining Tables, 2 Chetionier Cabinets, Oak and Mahogany Dining Chairs, Secretaire and Bookcase, Mahogany Overmantel, Dumb Waiter, CABINET GRAMOPHONE AND RECORDS, Carved 2-Fold Draught Screen, Mahogany Wardrobes, Chests Drawers, Duchesse Pairs, Gent.'s Wardrobe, Mahogany and Brass-mounted Beds and Bedding, 2 Children's Cots, Wilton and Axminster Stair and Floor Carpets and Rugs; All-Brass Fire Sets, Linoleum, Sporting Prints, Old Sheffield Plated Ware, Table Glass and China; Kitchen and Culinary Utensils; Outdoor Effects, 2 Lawn Mowers, and Miscellaneous Effects.

ON VIEW WEDNESDAY NEXT. Purchasers to pay 5 per cent. Fees.

WM. MONTGOMERY & SON, M.I.A.A.,
AUCTIONEERS AND VALUERS,
GAINSBORO' HOUSE, 24 SUFFOLK STREET, DUBLIN.

PRELIMINARY NOTICE OF SALE.

WM. MONTGOMERY and SON are instructed to SELL BY PUBLIC AUCTION, at GAINSBORO' HOUSE, early next month.

A VERY EXTENSIVE STOCK OF DRAPERY GOODS,

Comprising principally: Ladies' and Gentlemen's Readymade Costumes and Suits, Tweeds, Woollens, Millinery, Hosiery, Boots and Shoes, etc., etc.; Shop and Window Fittings.

Further particulars in future advertisements.

WM. MONTGOMERY & SON, M.I.A.A., AUCTIONEERS & VALUERS,
GAINSBORO' HOUSE, 24 SUFFOLK STREET, DUBLIN.

ON VIEW TO-DAY (SATURDAY).—SALE NEXT MONDAY, AT 1 O'C.
IN THE DIVISIONAL AUCTION ROOMS, 8 MERCHANT'S QUAY.
MONDAY NEXT, 2ND JULY,
HIGHLY IMPORTANT SALE BY AUCTION OF
HIGH-CLASS HOUSEHOLD FURNITURE AND EFFECTS,
REMOVED TO AUCTION ROOMS FOR CONVENIENCE OF SALE.

Comprising: Full Compass Cottage Piano, in walnut, by Ivory; Carved Walnut Bedroom Suite, with bevel-plate mirrors; Satin Walnut Bedroom Suite, with Mirror-door Wardrobe; Chippendale Pattern China Cabinet, with shaped front and mirror back; Carved Oak Collarette Sideboard, with lofty mirror back, 8 Oak High-back Diningroom Chairs, with 2 Carving Chairs to match; Walnut, Mahogany, and Oak Hall Stands, Bookcase and Cabinet (Mrs.); Walnut and Mahogany Diningroom Tables, Mahogany 3-ft. Walnut Overmantels, Chesterfield Couch, Settee, Display Table, Inlaid Music Cabinet, Oak Hook-stand, Oak Bureau, Dressing Chests, Birch-Chest of Drawers, Mahogany Sideboard, with mirror back; Occasional Tables and Chairs, Bentwood Chairs, Brass-mounted Bedsteads, Bed Dressers and Wardrobes, Kitchen Furniture, China, Glass, Delph, All-Brass Fenders, Coal Boxes, etc.

ON VIEW MORNING OF SALE. PROPERTY WILL BE ON VIEW AT AUCTION ROOMS THIS DAY FROM 10 TO 4, and on MONDAY NEXT FROM 10 UNTIL HOUR OF SALE. ONE O'CLOCK prompt.

THOMAS GARLAND, AUCTIONEER 8 MERCHANT'S QUAY.
AND VALUER

FOR SALE BY PRIVATE TREATY,
RICHILL CASTLE, CO. ARMAGH,
ALONG WITH 200 ACRES.

THAT MAGNIFICENT RESIDENCE, known as RICHILL CASTLE, subject to the yearly rent of £85 10/- is situated close to Richill Station and convenient to the market town of Portadown, having acres of the Land are well timbered, also 5 acres are laid out in fruit trees of many varieties.

The Castle is in excellent repair, and equipped with every modern convenience, containing 3 reception, 6 bedrooms, servants' apartments, conservatories, etc.

The Land is situated in the heart of a fruit-growing country, and could not be better for grazing purposes.

For further particulars, Photographs, Cards to View, etc., apply

JAMES MORTON
AUCTIONEER and VALUER.
5 BEDFORD STREET, BELFAST.

DOCKRELL LIMITED.
(MEMBERS OF THE IRISH AUCTIONEERS' AND ESTATE AGENTS' ASSOCIATION).

PROPERTY FOR AUCTION ON THURSDAY NEXT.
IMPORTANT BUSINESS PREMISES,
58 & 59 GRAFTON ST., AND 51, 52, 53 & 54 STH. KING ST.
TO BE SOLD IN ONE LOT.

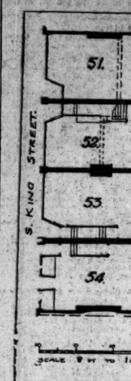

THE PREMISES ARE UNIQUE, in that it is seldom that a property of this size, situated in the principal Retail Business district in the City, comes into the market. The frontage to Grafton street is about 40ft., and the frontage to South King street is about 90ft. The total ground floor area is close on 8,000 square feet.

No. 58 GRAFTON STREET, formerly known as the "Paris House," extends with 53 South King street from Grafton street right through to South King street. These Premises are held for 21 years from 1918, with clause of renewal for another 21 years at £660 per annum.

No. 54 SOUTH KING STREET, which is held under the same lease, is leased for the full term at £220, thus reducing the rent to £410 per annum.

Nos. 59 GRAFTON STREET and 51 and 52 SOUTH KING STREET are held for 20 years from 1st February 1919, with clause of renewal for a further 21 years, subject to a total rent of £650 per annum. These Premises were formerly known as the "Café Cairo," and form magnificent Shops and Warehouses, extending from Grafton street right through to South King street.

The Premises can be inspected at any time

E. WHITE, Esq., Solicitor, 16 Molesworth street.

No. 7 BELGRAVE SQUARE, N., MONKSTOWN.
WITH IMMEDIATE POSSESSION.

THIS ATTRACTIVE HOUSE AND PREMISES, held for 900 years from 1868, at the yearly rent of £6 17s. 11d. P.L. Valuation, £55. The House contains drawingroom, diningroom, 5 bedrooms, 2 maids' rooms, hot bath, 2 w.c.'s, pantries, and garden.

Conditions of Sale from Messrs. F. SUTTON and SONS, 52 Dame street; or, with Orders to View, from the AUCTIONEERS.

AUCTION, JULY 19TH,
IN OUR SALEROOMS, SOUTH GREAT GEORGE'S STREET.
DUNINGA HOUSE AND LANDS,
BAGENALSTOWN, CO. KILKENNY,
384 STATUTE ACRES, HELD FOR EVER FREE OF ALL RENT.

Tithe Rent-charge, £12 16/4; Terminable Board of Works Charge, £12 10/-; Poor Law Valuation, £295 5/-. The Estate has been well maintained, and is laid out in permanent pasture and arable land, specially profitable for barley and wheat. Portion of the property is nicely wooded. On the land is the largest Pig Farm in Ireland, run on the open air system, about 700 pigs being kept.

THE HOUSE IS A FINE OLD RESIDENCE, in splendid repair, and good Houses for Workmen; large garden and well inside yard. Magnificent views, and most favourably situated on the River Barrow which affords good salmon fishing and boating. THE FARM BUILDINGS are commodious and in first-class condition; two miles from Goresbridge and three from Bagenalstown.

For Conditions of Sale and further particulars apply to

Messrs. W. GUEST LANE and SONS, South Mall, Cork; or from the AUCTIONEERS, from whom Orders to View can be obtained.

DOCKRELL LIMITED.
AUCTIONEERS AND VALUERS,
SOUTH GREAT GEORGE'S STREET, DUBLIN.

SALE THIS DAY,
JAMES HILL & SON, 10, 11, 12 BACHELOR'S WALK.
THREE DAYS' FURNITURE AUCTION
COMMENCING TO-DAY (SATURDAY),
AND (IN CONTINUATION) ON MONDAY AND TUESDAY NEXT.

MESSRS. JAMES HILL and SON beg to announce that they will hold a highly important and attractive SALE BY AUCTION, in their ROOMS, as above, of an IMMENSE COLLECTION OF
HIGH-CLASS MODERN AND ANTIQUE FURNITURE,
PIANOFORTES, CARPETS, AND VALUABLE EFFECTS,

Comprising: Very fine German Overstrung Cottage Pianoforte, in ebonised case, and inlaid panels, by Gors and Kellerman; three superior Cottage Pianofortes, by Collard and Collard and other eminent makers; beautiful Mahogany Dining-room Suite, in Chippendale design; China Cabinet, Rosewood Inlaid Superior Drawing-room Suite, Ebonised and Ormolu-mounted China Cabinet, with Sevres panels; another handsome Walnut Inlaid Suite, Mahogany Inlaid Lady's Writing Table, large Unframed Oil Painting, "SUNSET ON THE MOUNT"; another ditto, "FROM ART PETER," the pair painted in bold impressionistic style, and copies of works of the German artist, FUGEL; Sheraton, Folding Circular Card Table, several High-Class Oil Pictures, Drawingroom Suites, in brocatelle, tapestry, and other coverings, Walnut and Plain Lounge Arm Chairs to match, upholstered in moquette, tapestry, etc.; Oak Roll-top Desk, Divan and Easy Chairs, several fine Diningroom Suites of 7 and 9 pieces each, in mahogany, walnut, and oak; Brussels Carpets in Bedroom, Indian, and other designs; and numerous other Lots, including Bedroom Suites, in brass, ormolu, and ebonised mounts; Wardrobes, Chests of Drawers, Dressing Tables